



This is a Greater Yellowlegs. It's not a Republican or a Democrat. For us, climate change isn't a political issue.

It's a Bird Issue



Birders in Chico, California

contents

- [2](#) From the President
- [4](#) From the Chairman
- [8](#) How We Work
- [46](#) Financials
- [47](#) Friends & Partners
- [60](#) Directory
- [65](#) Board and Officers

from the president



IT'S A BIRD ISSUE

Four years ago Audubon committed itself to scaling up to meet the enormous environmental challenges that birds and people face. That's what led to the concept of rising above borders to work along the flyways. We began to think about our work and ourselves differently, as One Audubon. That sea change in our thinking, plus a new wave of state and national leaders, positioned us this year to launch the most ambitious effort since our founding.

The landmark Audubon report on birds and climate reflects the best of Audubon: sound, original science that creates a platform for local, state, and national action.

We didn't just say that nearly half of America's bird species are threatened by climate change. We did what Audubon has always done: We offered a centrist path forward. First, let's protect the places that will buy birds time to adapt; second, let's address the underlying causes of climate change by supporting reasonable land-use policies, renewable energy standards, local climate action plans, and, when possible, federal action.

Is climate change a Democratic issue? Is it the next logical step for a Republican party that has produced America's most significant environmental laws? Or is it a national security issue, as America's military says? For Audubon, the answer is simple: **It's a bird issue.**

We won't offer a one-size-fits-all prescription; that's not the Audubon way. I thanked a chapter leader in North Carolina for his service, saying, "After all, you're Audubon's grassroots army in the fight for a healthy climate." He smiled and, with a little edge in his voice, said, "We've always known that."

So to all of you who volunteer your time for birds and for Audubon, thank you. We have a lifetime of work ahead of us, and I'm confident this passionate network can help create a better future. It's an honor to serve you.

DAVID YARNOLD
PRESIDENT & CEO, AUDUBON

**We won't offer
a one-size-fits-all
prescription; that's
not the Audubon way.**

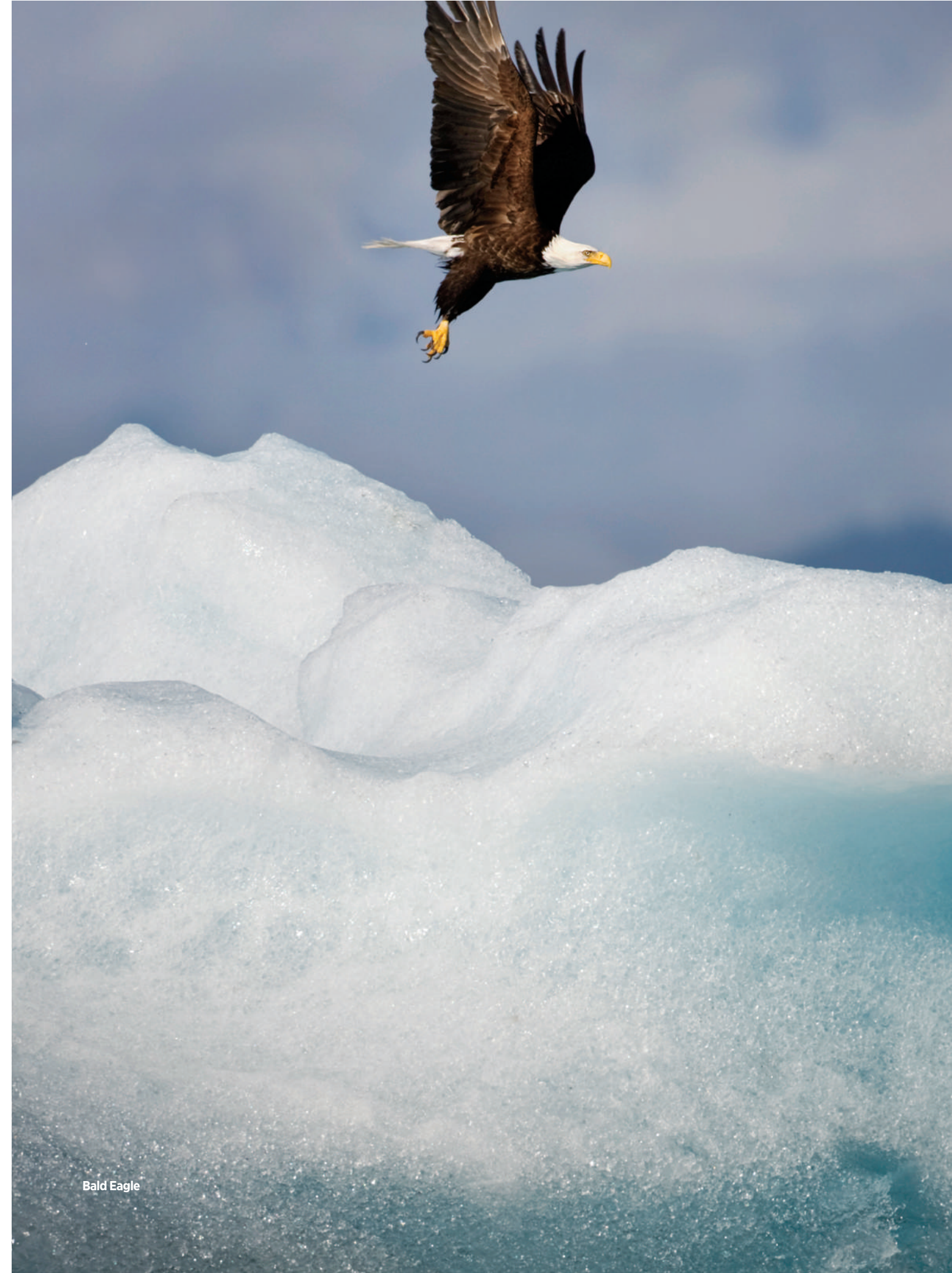
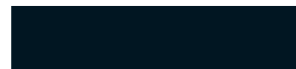

Bald Eagle

from the chairman



A POWERFUL NETWORK

The transformation of Audubon into a dynamic, science-based conservation organization took a huge leap forward this year with the release of our study on climate change and its impact on birds, and with the launch of our new climate initiative to mitigate those impacts. By presenting a clear, levelheaded case for why climate matters, we have activated the Audubon network at the same time we have engaged millions of people through various media outlets that covered our research.

But this wasn't the only success Audubon enjoyed this year. Our online engagement efforts helped us successfully defend pristine Minnesota wilderness from a proposed sulfur ore mine, barrier-island bird habitats from an oil spill in Texas, and a colony of Tricolored Blackbirds from a farmer's harvesting equipment. We raised funds for habitat restoration across the country, and raised awareness of threats beachgoers pose to shorebirds.

Our centers, chapters, and national and international staff have saved threatened birds, from the Atlantic to the Pacific. And it is clear to me that this is just the beginning of seeing One Audubon working at full capacity.

We're poised to make huge impacts on birds and bird habitat going forward, through the passion and dedication of our staff, our scientists, our chapter network, our volunteers, and you. I cannot wait to see what the next year will bring.

DAVID B. FORD
CHAIRMAN OF THE BOARD, AUDUBON

Our centers, chapters, and staff have saved threatened birds, from the Atlantic to the Pacific.

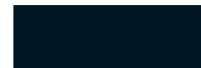

Snowy Owls



Greater Sage-Grouse
in Wyoming



Common Loon



King Eiders

how we work

our strategic plan comes to life

It's been three years since we implemented our strategic plan, and today Audubon is seeing conservation results at an unprecedented scale. Aligning the Audubon network along shared strategic goals has given us greater impact everywhere we work, resulting in victories throughout the hemisphere.

Creating a crucial climate study on birds

Audubon's science team spent seven years crunching data from the Christmas Bird Count and Breeding Bird Survey. The team discovered that more than 300 of America's most beloved birds will be threatened or endangered by 2080 due to the changes wrought by global warming.

Utilizing technology for conservation gains

Audubon's partnership with Esri continues to flourish. This year our scientists mapped the coastal habitats vulnerable to sea-level rise along the Atlantic Flyway, identified critical bird areas in the Arctic, and found Marbled Murrelet breeding habitat in Washington.

Protecting salt marshes against sea-level rise

All along the Atlantic Flyway, Audubon is starting to future-proof tidal marshes against the threat of sea-level rise. Using a solid understanding of the impending threat, we will be replanting marsh grasses and refurbishing waterways so that these endangered habitats will thrive for years to come.

Restoring America's Gulf Coast

Audubon was critical in passing the RESTORE Act—ensuring maximum funds will flow to Gulf Coast conservation in the wake of the BP oil spill. Our state programs in the Gulf are now seeing the first funds to begin our restoration efforts, part of a comprehensive regional stewardship plan.

Saving western rivers

A coalition of organizations led by Audubon is scoring major conservation victories by mobilizing more than 20,000 activists to protect water rights and save habitat along western rivers threatened by drought, invasive species, and unsustainable water management.

Protecting bird habitat across the hemisphere

Audubon and its conservation partners in the Bahamas signed a memorandum of understanding to collaborate on maintaining critical bird habitat in the Joulter Cays and at other sites around the island chain. In coastal Chile, Audubon and its local partners saved a parcel of land that supports 20 percent of the global population of Hudsonian Godwits.

visualizing our hemispheric network



- U.S. Important Bird Areas
- International IBAs

Hemispheric Reach

Each spring and fall, billions of migratory birds follow the flyways of the Americas from wintering to breeding grounds and back again. By protecting the web of life that represents the Americas' richest veins of biodiversity, Audubon is safeguarding our great natural heritage for future generations, preserving our shared quality of life, and fostering a healthier environment.



Shorebirds



Land Birds



Seabirds



Raptors



Waterfowl

The flyways traveled by migratory birds each spring and fall inspire our model for organizational alignment. By connecting the work of the Audubon network—chapters, centers, national and state staff, volunteers, U.S. and international partners, and other supporters—along each of the flyways of the Americas, Audubon can weave a seamless web of conservation. By working toward common flyway conservation goals, we can have greater impact. And by coordinating resources and expertise, we can increase our efficiency across the network.

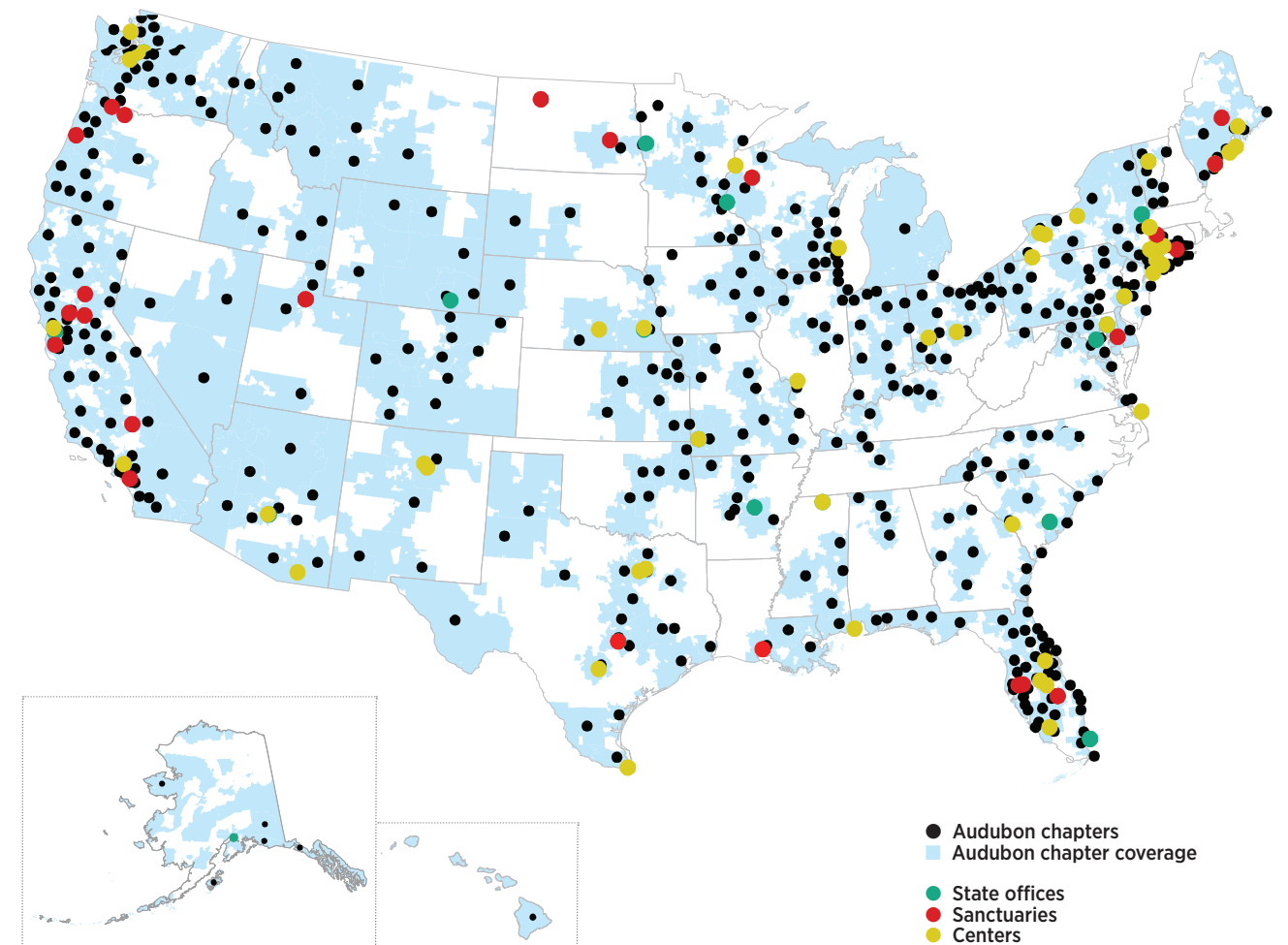

our grassroots influence

State Programs

Audubon's 22 state programs give us a presence at statehouses and provide statewide leadership for chapters and centers. The state programs are a powerful force for programmatic alignment throughout the flyways.

Centers

Forty-one Audubon centers introduce more than a million visitors each year to the natural world—and inspire them to help protect it.

Chapters

Audubon's 464 chapters are more than our face in communities from coast to coast; they drive our on-the-ground conservation work. As full partners in our strategic plan, chapters are a powerful force for conservation.

Sanctuaries

Audubon's 23 sanctuaries encompass an incredible array of habitats and protect iconic landscapes for future generations.





Collaborations

Audubon collaborates with a network of large independent chapters in the U.S. and abroad that serve as key players on our core planning teams.

maximizing our impact

To leverage the power of One Audubon, we follow a tight framework. This focus allows us to most effectively collaborate and coordinate our

of conservation strategies and priority projects. conservation efforts across flyways and the hemisphere.

	Strategies	Pacific Flyway	Central Flyway	Mississippi Flyway	Atlantic Flyway
	Putting Working Lands to Work for Birds & People Best management practices on ranches, farms, and forests are the key to survival for more than 150 species of threatened grassland and forest birds. By partnering with private land-owners, Audubon can help ensure a bright future for these birds and a healthy landscape for future generations.	Transforming the Central Valley Tongass National Forest Chiloé Island, Chile	Migration Corridor Sagebrush Ecosystem <i>* Hemispheric Grasslands & Prairie Birds</i>	<i>* Bottomland Forests</i> <i>* Hemispheric Grasslands & Prairie Birds</i>	Eastern Forests <i>* Eastern Grasslands & Shrublands</i>
	Sharing Our Seas & Shores Coastal areas are a magnet for birds and people alike. Unfortunately, overfishing, development, pollution, and sea-level rise put 60 percent of coastal birds at risk. Audubon's growing army of volunteer caretakers monitor nesting habitat. By incorporating marine sites into our IBA program, we can advance policies and practices that reduce threats to coastal birds and vulnerable seabirds.	Coastal Stewardship: Pacific Saving Seabirds: Pacific Panama Bay, Panama	Coastal Stewardship: Gulf	Coastal Stewardship: Gulf	Coastal Stewardship: Atlantic & Gulf Saving Seabirds: Atlantic & the Caribbean
	Saving Important Bird Areas Audubon has identified 2,766 Important Bird Areas in the United States, covering 397 million acres, and these join 2,204 IBAs in Latin America, the Caribbean, and Canada. Now we can harness the Audubon network to protect, restore, and advocate for these landscapes and the birds that depend on them.	Arctic Slope Baja Peninsula, Mexico	<i>* Western Rivers</i>	Mississippi River Delta	Everglades Ecosystem Long Island Sound Belize
	Shaping a Healthy Climate & Clean Energy Future Climate change poses an unprecedented threat to birds and biodiversity. Audubon is responding with an equally unprecedented combination of strategies, from supporting well-sited green energy to advancing policies to reduce carbon emissions and mitigate the impact of sea-level rise.	<i>Across all flyways:</i> <ul style="list-style-type: none">• Improve energy planning/siting to minimize impacts on priority birds and landscapes• Support efficiency policies, climate policy solutions, renewable energy incentives; eliminate dirty coal• Drive effective policy and practice through expertise about birds• Help birds adapt to climate change through lobbying, modeling, and adaptation strategy			Salt Marsh
	Creating Bird-Friendly Communities Whether they live in cities, suburbs, or rural areas, people can play a critical role in fostering healthy wildlife populations and communities. As the leading voice for birds, Audubon can inspire the one in five adults who watch birds to make lifestyle choices that add up to real conservation impact.	<i>Across all flyways:</i> <ul style="list-style-type: none">• Audubon At Home; Urban Oases; Toyota TogetherGreen; Lights Out• Citizen science monitoring (e.g., Christmas Bird Count, Great Backyard Bird Count)• Mobilize chapters, centers, international partners to acquire and restore critical habitats throughout the hemisphere and to engage a broad audience• Nurture Important Bird Areas across the hemisphere			
The Bottom Line: 118 Million Acres, 64 Priority Species		Iconic bird species: Snowy Plover, Western Sandpiper	Iconic bird species: Sandhill Crane, Greater Sage-Grouse	Iconic bird species: Prothonotary Warbler, Black Skimmer	Iconic bird species: Wood Thrush, Piping Plover

**Incubator projects:* Projects with clear and significant conservation potential that are pending additional assessment of their feasibility and impact.

Note: Acre and species metrics for Incubator and International projects are not included in the bottom line totals.

healthy climate



By focusing on climate change and the effects it
efforts will give them the greatest

will have on birds, Audubon's habitat conservation
chance to survive the oncoming storm.



Common Loon

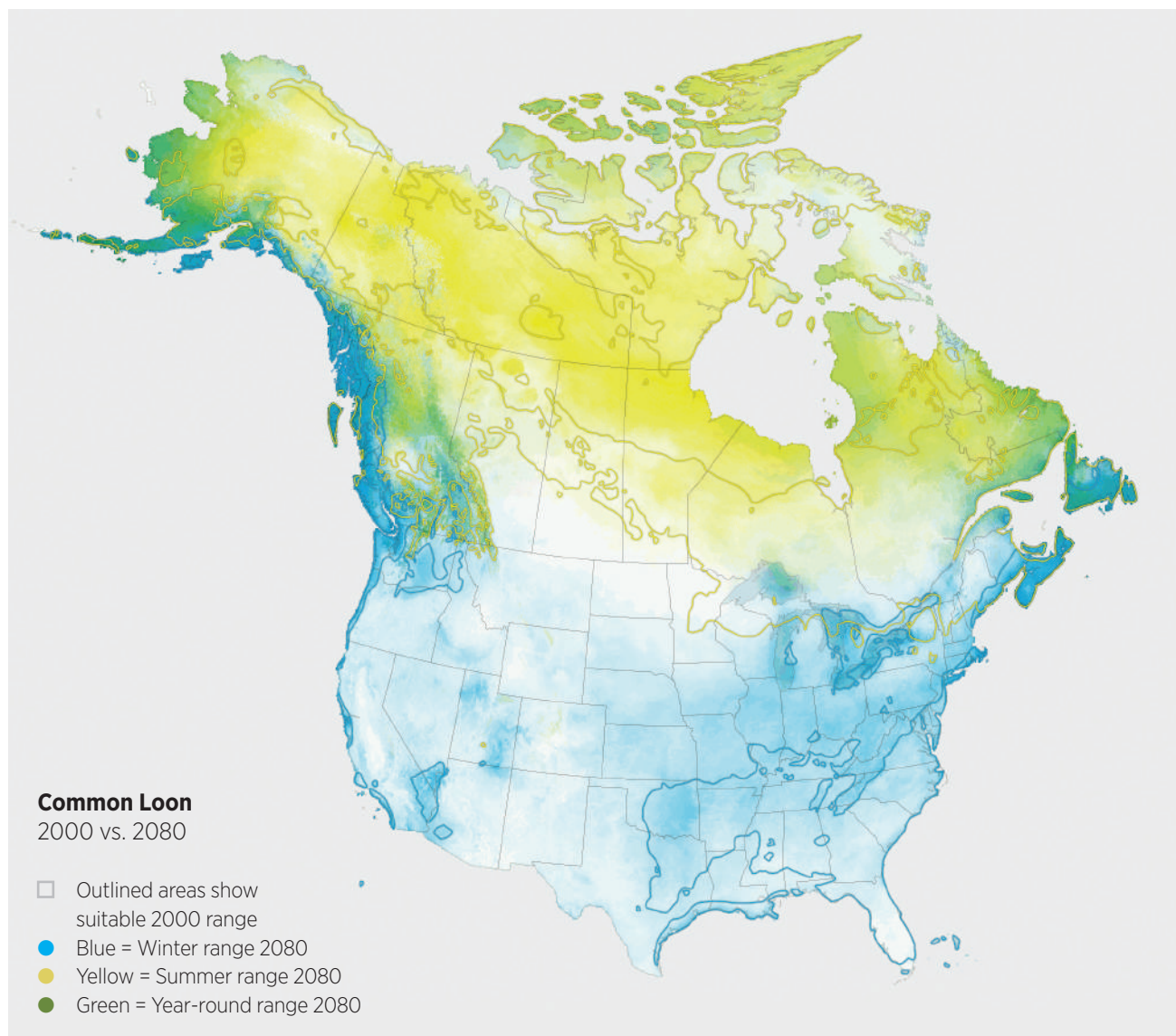

THE SCIENCE BEHIND THE AUDUBON CLIMATE REPORT

Every bird species has adapted to the places it currently lives. But climate change is altering the availability of food and suitable nesting and wintering grounds, and if those shifts are too extreme, birds will be forced to seek out habitat and/or food supplies elsewhere. To determine how bird ranges will be affected, Audubon scientists used sophisticated climate models that combine decades of observations from the Audubon Christmas Bird Count and the North American Breeding Bird Survey, factoring in 17 climate variables, including temperature, humidity, and precipitation. The models forecast the ranges where future conditions are expected to mirror each species' historical needs.

It's the broadest and most detailed study of its

kind, and it's the closest thing we have to a field guide to the future of North American birds. The study also provides a road map for action. By identifying which birds are most at risk and the places they're most likely to inhabit in the future, we can prioritize protections for critical habitat.

In particular, the models predict the ranges of 588 North American bird species under future climate scenarios. They found that the majority—314 species—will lose significant habitat by 2080.

Of the species at risk from climate change, 126 of them, classified as climate-endangered, are projected to lose more than 50 percent of their current range by 2050. The other 188 species are climate-threatened, and expected to lose more than 50 percent of their current range by 2080. While some species may be able to adapt to new climate conditions, others will have nowhere to go.



climate.audubon.org

Audubon's Birds and Climate Change Report, released in September 2014, found that roughly half of all North American bird species studied—314 species—face dire threats to their survival by 2080 due to global warming. To capture the scope of this crisis, artist Charis Tsevis gathered fragments from John James Audubon's paintings of currently imperiled bird species and assembled them into this photo mosaic of a Golden Eagle, a species projected to lose 41 percent of its breeding range by 2080. The image appeared on the cover of the September-October 2014 issue of *Audubon*.

 Audubon



◀ Tear along edge to unfold Golden Eagle poster.

The Golden Eagle Has Landed

To capture the scope of impact that climate change will have on birds, artist Charis Tsevis gathered fragments from John James Audubon's paintings of currently imperiled bird species and assembled them into this photo mosaic of a Golden Eagle, a species that may lose 41 percent of its breeding range by 2080. The image appeared on the cover of the September-October 2014 issue of *Audubon*.



Media Impact By the Numbers

More than 2 billion
Earned media impressions

26.3 million
Print media

43.5 million
Television and radio

1.74 billion
Internet

234.5 million
Social media

1,170+
Number of earned media placements in the United States and around the world.

30,000+
Number of earned social media mentions from thousands of individuals and organizations.

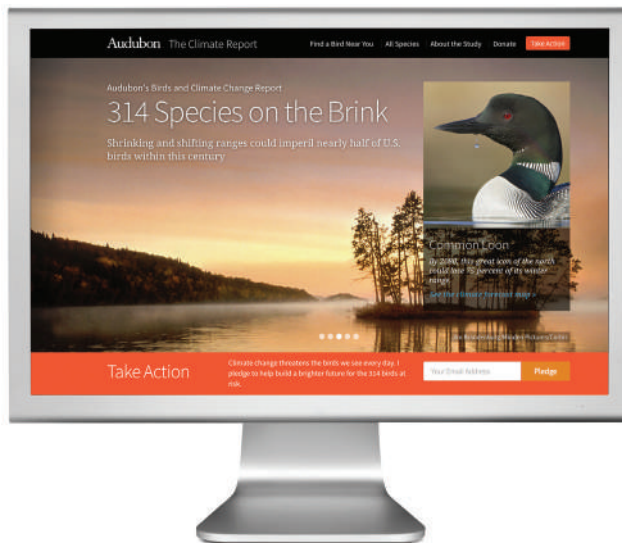

Audubon Climate Report Reaches Millions of People

To communicate most clearly the threat that climate change poses to birds, we created a comprehensive website that presents the results of Audubon's climate study. An interactive map for each of the 314 climate-threatened or climate-endangered species shows how the bird's range will evolve over the next century. Accompanying the maps is contextual information on each species and material from a special climate issue of *Audubon* magazine. These digital assets were leveraged during the September launch, and generated a lot of media attention for Audubon and the work we do. Such well-respected media brands as *National Geographic*, *The New York Times*, *The Los Angeles Times*, *The Wall Street Journal*, the Associated Press, and *The Washington Post* all covered our science. *Popular Mechanics* lauded the study with one of its annual Breakthrough Awards. Stephen Colbert reported about the study on *The Colbert Report*, and Audubon Chief Scientist Gary Langham spoke about the work on the *CBS Evening News*.

AP

WIRED

morning edition

CBSNEWS

The New York Times

Los Angeles Times

Popular Mechanics



THE COLBERT REPORT

THE WALL STREET JOURNAL.

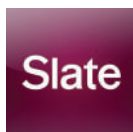

The Washington Post



Audubon Tests and Refines Climate Messaging

Working with the Skoll Global Threats Fund and the Analyst Institute, Audubon tested the effectiveness of campaign messages to generate activism. Our supporters—even those not currently part of Audubon’s activist network—were up to twice as likely to take requested actions as those who identify with other organizations. Using this data, Audubon can make the environmental community a more powerful voice on climate change.



Audubon Helps Small-Scale Renewables Reach the Masses

Last year the Federal Energy Regulatory Commission accepted Audubon’s recommendations in its ruling to make the grid-connection process quicker and cheaper for small-scale community-based renewables, including rooftop solar and wind power. This new federal ruling lowers the barrier to entry for companies focused on renewables to expand into the expanding green energy sector.



STARR RANCH PIONEERS CLIMATE-SMART LAND MANAGEMENT

Audubon California’s 4,000-acre Starr Ranch Sanctuary stands at the forefront of climate-savvy conservation. To climate-proof the landscape at the sanctuary, staffers there have planted coastal sage scrub and riparian habitat with plants that will thrive in the future, after climate change has altered the local ecology. The new plants will provide food and shelter for birds and other wildlife throughout the year to help mitigate for the changing availability of resources in response to climate change.



ADAPTING SALT MARSHES TO CLIMATE CHANGE ALONG THE ATLANTIC FLYWAY

Coastal salt marshes, and the birds that depend on them, are threatened by accelerating sea-level rise caused by climate change. Audubon Maryland-DC led a GIS analysis of the Atlantic coastal zone to determine the highest-priority locations for salt marsh conservation projects along the flyway. Analysis showed that southern New Jersey; Delaware Bay; Chesapeake Bay; the tidal sounds of North Carolina, South Carolina, and Georgia; and the Bird Bend region of western Florida have the greatest potential to support extensive salt marshes in the face of sea-level rise. Audubon Maryland-DC will start major adaptation-related restoration work this coming spring.



Audubon Sells Carbon Credits in California to Support Conservation

Audubon registered more than 450,000 carbon-offset credits from the Audubon Center and Sanctuary at Francis Beidler Forest with California’s cap-and-trade program—the largest registered

forest carbon project located outside of California. California greenhouse gas emitters can purchase the offsets to comply with their emissions targets. Half of the credits from Beidler have thus far been purchased by a number of companies, providing more than \$3 million for the South Carolina sanctuary.

Will Passion Translate Into Action?

We believe America’s 47 million bird lovers will take action to protect the species they love. We will test that theory by measuring actions that protect habitat and address the root causes of carbon pollution in four proof-of-concept states. As part of the first phase of our new climate initiative, we will spread the word nationally but focus hard on North Carolina, Ohio, Minnesota, and Washington. North Carolina is serving as a test bed for climate messaging. Ohio presents an opportunity to inject Audubon’s voice into a discussion of renewable energy policies. Minnesota will explore on-the-ground conservation efforts, including integrating Audubon’s climate science into state and local land management plans. Washington State will play a crucial role in illustrating how to activate an already engaged audience on numerous statewide solutions being discussed. Together these approaches will inform the Audubon network about strategies for moving from passion to action on climate change.



By partnering with private landowners, Audubon can help ensure a bright tomorrow for birds and a healthy landscape for future generations.

working lands

Irrigation canal,
Yuma, Arizona



Savvy Land Use Enhances Golden-winged Warbler Habitat

Birds that depend on grassland and shrubland habitats are experiencing the greatest declines of any group of species, both regionally and nationally. The loss of productive habitat is a critical threat to these short- and long-distance migrants. Audubon is working with both private and public landowners, leading the way toward increased protection and availability of these habitats. This year Audubon Vermont teamed up with a local power company, three Audubon chapters, and the University of Vermont to determine best practices for power-line siting in a way that protects shrubland birds such as the Golden-winged Warbler. Audubon New York, working with the Cornell Lab of Ornithology and local land trusts, began restoring more than 150 acres of state land to provide habitat for shrubland birds. Together, Audubon New York and Audubon Vermont are making great strides to promote and enhance land-use practices that will benefit all grassland-dependent birds.



Indiangrass

FARMERS PRODUCE BIRD-FRIENDLY GRASS SEED CROPS

Prairie restoration to replace lost grassland-bird habitat is one of Audubon's pressing conservation goals. But despite high demand, there has not been a dependable supply of the grass seed. This year, after three years of USDA-funded outreach and support from Audubon Arkansas, the first crop of local grass seed—produced by 11 farmers—came to market. The 1,200 pounds of seed produced will be used by the U.S. Fish and Wildlife Service and the U.S. Army Corps of Engineers to revegetate thousands of acres in the region, ensuring both a market for this new conservation crop and future habitat for prairie birds.



Tricolored Blackbirds

AUDUBON EFFORTS PROTECT GLOBAL POPULATION OF TRICOLORED BLACKBIRDS

With only a fraction of its native marshland habitat left, the Tricolored Blackbird now nests in large colonies on agricultural lands. When farmers harvest their crops, they can wipe out an entire colony's unfledged young in an afternoon. To protect the species, Audubon California works with the USDA to negotiate with farmers to delay the harvesting of these fields. The program compensates the farmers for any loss of value of their crops that might result from the delay. In 2014 four farmers enrolled in the program, which saved 60,000 Tricolored Blackbirds—about 40 percent of the global population—from destruction. A fifth colony was saved by the lobbying efforts of Audubon and the generosity of 1,000 donors, who gave more than \$100,000 to the cause.

Prairie Birds Get New Habitat

Audubon Dakota created a grassland-bird haven in the 2,500-acre Frederick L. Wicks Prairie Management Area, in north-central North Dakota. The area, a mix of private and federal land, is a critical component of Audubon's prairie bird initiative and has been nominated as an Important Bird Area. Conservation grazing measures will improve habitat quality for a suite of grassland species, as well as for a pair of Audubon priority species, the Sandhill Crane and the Piping Plover.

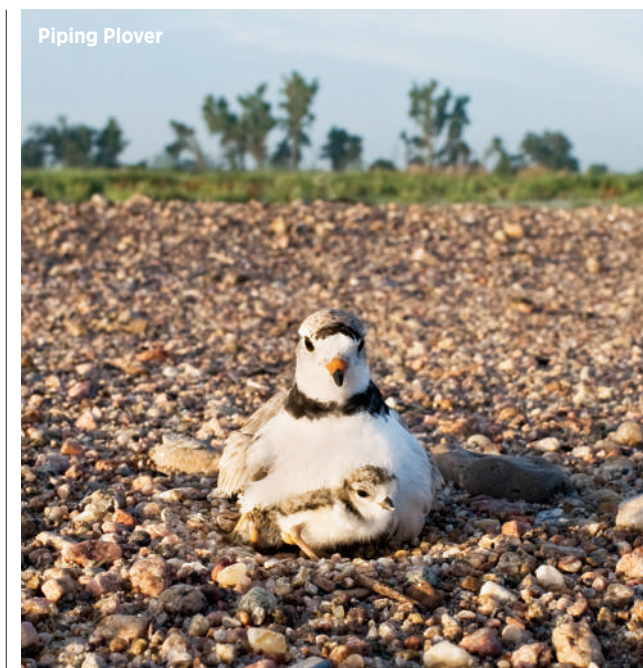

Piping Plover

Native Plants Turn Marginal Lands Into Bird Oases

Audubon California collaborated with local universities to identify opportunities for large-scale conservation through the planting of native hedgerows along existing agricultural fields in California's Central Valley. Data analysis by Audubon's national science team shows that planting native hedgerows within the working agricultural landscape results in greater bird diversity and may improve water quality for nearby communities. Audubon and its partners are identifying where hedgerows can make the greatest positive impact.



bird-friendly communities

By acting as the leading voice for birds, Audubon can inspire

people to make choices that yield a real conservation impact.

National Recognition for Audubon's Urban Oases Program

Changing landscapes and urban areas have significant impact on local bird populations. Mindful urban development, bird-friendly building codes, and native-species landscaping all give birds a chance to survive—even thrive—alongside their human neighbors. Audubon's network of centers and chapters provides many opportunities for individuals to create bird-friendly communities. In Connecticut the U.S. Fish and Wildlife Service recently designated Audubon Greenwich's Urban Oases program as one of the first Urban Wildlife Refuge Partnership Projects in the country. Urban Oases has established a network of demonstration habitats at five urban parks, four schoolyards, and in a series of front yards, and has engaged more than 6,000 people. Originally funded through a Toyota TogetherGreen grant, the Urban Oases program leveraged more than \$300,000 in government and private support that will help protect critical bird habitat.



MAKING AIRPORTS SAFER FOR BIRDS AND PEOPLE

The Aullwood Audubon Center and Farm in Ohio is working with Dayton International Airport to replace 1,140 acres of farmed land with native tallgrass prairie. Aullwood has collaborated with the Federal Aviation Administration to study how planting tallgrass prairies can reduce bird strike incidents with planes. Prairies attract small birds such as Grasshopper Sparrows that do not pose a danger to planes, while mowed grass or farmland attracts geese and gulls.

In New York, after three Snowy Owls were shot at JFK International Airport, pressure from Audubon New York, New York City Audubon, and thousands of Audubon members convinced the Port Authority of New York and New Jersey to adopt non-lethal control methods. As a result, airport employees instituted a trap, band, and relocate program.



California Poison Limits Are a Big Win for Birds

In a huge victory for birds and other wildlife, California limited the use of a rodent poison that has been known to harm a wide variety of wildlife. The anticoagulant rodenticides are lethal to birds and other wildlife that eat the poisoned rodents, and raptors and scavenger birds have been particularly affected. Advocacy by Audubon California and 17 local Audubon chapters was key in getting this regulation passed.



AUDUBON LAUNCHES FOUR-COUNTRY ECOTOURISM PROGRAM

Audubon and the Multilateral Investment Fund, a member of the Inter-American Development Bank, launched an innovative new partnership that will use birdwatching to create sustainable jobs in Latin America and the Caribbean while simultaneously protecting biodiversity and natural resources. The initial project locations are in the Bahamas, Belize, Paraguay, and Guatemala. Audubon will strengthen partnerships with local organizations, including the Bahamas National Trust, the Belize Audubon Society, and Guyra Paraguay, and build new ones with two groups in Guatemala, Asociación Vivamos Mejor and the Wildlife Conservation Society.

Burrowing Owls Relocated to New Habitat

One species especially affected by urban development in the Southwest is the Burrowing Owl. Audubon Arizona staff and 75 volunteers, with funding help from Toyota TogetherGreen, recently relocated 34 Burrowing

Owls from construction sites in Phoenix to the Rio Salado habitat restoration area. The program, called Downtown Owls, a collaboration between Audubon Arizona, the City of Phoenix, and wildlife rehabilitators, provides new habitat for the owls and engages the public in the bird's current plight.



seas and shores

By engaging the people who depend on our oceans and who visit our beaches, we can advance policies and practices that reduce threats to coastal birds and vulnerable seabirds.



American Oystercatcher

Conservation Strategies Lead to American Oystercatcher Gains

Audubon’s shorebird strategy focuses on the places birds depend on for nesting, winter habitat, and migratory rest stops, and combines local community involvement, the best available science, and proven, site-based conservation methods. Our goal is to build a seamless network of safe habitats that welcome shorebirds like the American Oystercatcher at every point in their lifecycles, and our success proves the strategy works. In 2014 Audubon North Carolina’s

American Oystercatcher conservation initiative reported a nearly nine percent increase in nesting populations of American Oystercatchers—a direct result of extensive research, collaborative habitat management, and stewardship at 30 sites. And Audubon New York’s science staff monitored 60 pairs of American Oystercatchers at five sites on Long Island. Those 60 nesting pairs produced 50 fledglings—a slightly higher reproductive rate than necessary to support a stable population.



Marbled Murrelet

Central Coast Marbled Murrelets Gain Reprieve

Advocacy by Audubon California, the Santa Clara Valley and Sequoia Audubon chapters, and more than 1,200 Audubon activists led to increased protections for the Marbled Murrelet, an endangered seabird that nests in old-growth forests in the Santa Cruz Mountains. The Center for Biological Diversity reached a settlement agreement with the California Department of Parks and Recreation that will mitigate murrelet habitat disturbances—noise from campers and vehicles, and trash that draws predators to the area—caused by park visitors.



The Gulf Coast

FUNDS FOR DEEPWATER HORIZON RESTORATION FLOW TO AUDUBON

Audubon has been working closely with the National Fish and Wildlife Foundation to ensure that funds from the NFWF’s Gulf Environmental Benefit Fund—created in the wake of the 2010 Deepwater Horizon oil spill—build toward a coherent, once-in-a-generation restoration program. Audubon Florida got \$3.2 million to build a comprehensive Panhandle coastal bird conservation program. Audubon Mississippi received \$1.6 million to focus on coastal bird stewardship and a coastal stream and habitat program. In Louisiana \$40.4 million from the fund will go toward a diversion project that will begin to restore the natural flow of the Mississippi River.

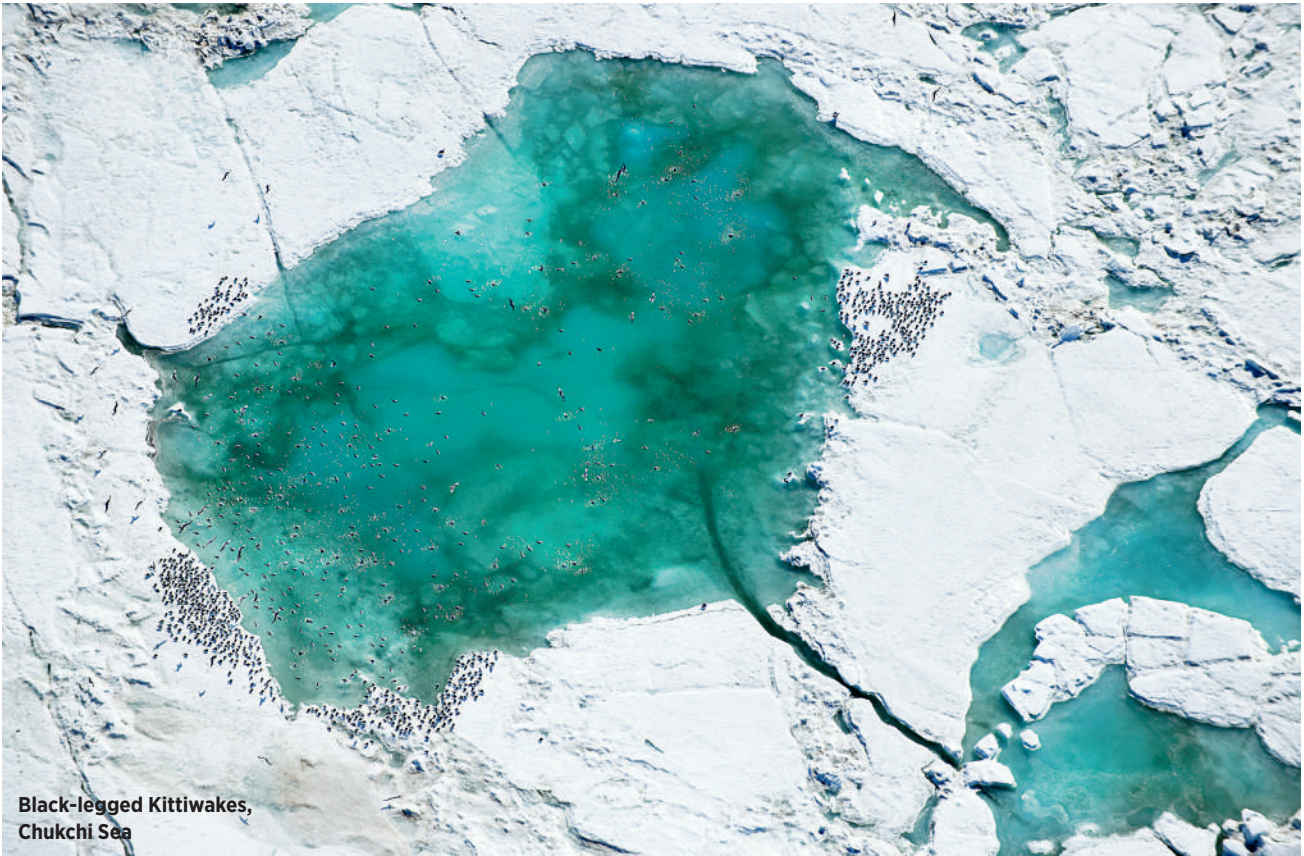

Black-legged Kittiwakes, Chukchi Sea

NEW MAPS SHOW AREAS OF CONCERN FOR ENERGY DEVELOPMENT

The Chukchi Sea off the coast of northwest Alaska supports abundant wildlife, including polar bears, bowhead whales, and millions of seabirds. Although Audubon opposes energy development in the Chukchi, the Bureau of Ocean Energy Management is currently considering oil and gas leasing in the area. As part of a lobbying effort against drilling in special parts of the Chukchi Sea, Audubon Alaska submitted 36 maps to the bureau, identifying areas of special value to whales, seals, and birds. Even if oil and gas leasing proceeds in the Chukchi Sea, this suite of maps will form the foundation of our science-based recommendation for areas to exclude.



Green Heron

Audubon Research Sheds Light on Neglected Heron

Audubon Louisiana scientists and faculty from Louisiana State University-Shreveport recently released groundbreaking research on the Green Heron, one of the least-studied waterbirds in North America. With funding from the Coypu Foundation, the researchers located an

unprecedented 244 Green Heron nests, and banded 172 nestlings in and around Audubon’s Paul J. Rainey Wildlife Sanctuary. Prior to this study, a mere 73 Green Herons had been banded since 1920. Going forward, Audubon Louisiana will apply data gathered from the banded birds for hemispheric conservation of Green Heron migratory and wintering habitat.

By identifying critical bird habitats, Audubon can harness the power of its network to protect birds and their habitat.

important bird areas



Beth Bardwell, director of
freshwater conservation,
Audubon New Mexico



AUDUBON PROTECTS RIPARIAN HABITAT IN THE COLORADO RIVER BASIN

Audubon focuses on education, outreach, and activism—and individual and collective action—to safeguard the West’s most precious resource: water. Since its founding in 2012, the Western Rivers Action Network has mobilized 26,000 volunteers to take more than 50,000 actions—letters and visits to legislators—on behalf of sensible water management policies that safeguard rivers and important riparian habitat. To protect and preserve our nation’s western rivers, we are working to replace shortsighted water management with an integrated, strategic approach that delivers benefits to both people and wildlife. In 2014 Audubon New Mexico negotiated with local irrigators, who agreed to deliver much-needed water to a riparian restoration site just north of Las Cruces, New Mexico. Since then the site has been irrigated twice. These first steps toward restoring riparian habitat will provide breeding grounds for such endangered species as the Southwestern Willow Flycatcher. All told, the Western Rivers Action Network has engaged more than 30 Audubon chapters, and members have trained more than 300 new Western Rivers leaders to help carry out Audubon’s goals in the Southwest.



Key Platte River Habitat Protected

A land acquisition earlier this year locked up the core of a five-mile stretch of both banks of the Platte River near the Iain Nicolson Audubon Center at Rowe Sanctuary in Nebraska. This victory is the culmination of a multigenerational collaboration between Audubon and the erstwhile landowners that began more than 30 years ago. The area, a globally significant Important Bird Area, features some of the largest roosts in the United States for Whooping Cranes and Sandhill Cranes.

Arctic Alaska



SPATIAL ANALYSIS IDENTIFIES DOZENS OF NEW ARCTIC IMPORTANT BIRD AREAS

Audubon Alaska has developed a standardized and data-driven spatial method to identify globally significant marine Important Bird Areas in the state. This new method yielded 59 globally significant pelagic IBAs, covering 39 species in summer and 22 species in winter. Least Auklets, Leach’s Storm-Petrels, and Tufted Puffins will be among the beneficiaries of the research. Understanding where pelagic birds roost and feed is crucial to managing the sustainable development of oil and gas reserves in the Arctic Ocean.

Whooping Cranes Move to Rainey Sanctuary

This year five Whooping Cranes made the 26,000-acre Paul J. Rainey Wildlife Sanctuary, Audubon’s oldest and largest sanctuary, their new home. The cranes are part of a Louisiana Department of Wildlife and Fisheries reintroduction program. Since 2011 the LDWF has made four annual releases totaling 50 Whooping Cranes at the White Lake Wetlands Conservation Area, about 25 miles from Rainey. With excellent marshland management, Whooping Cranes may once again breed and thrive in Louisiana.



Crucial Buffer Protected for Coastal IBA

Audubon Connecticut and the Connecticut Department of Energy and Environmental Protection partnered to secure the acquisition and permanent protection of 155 acres in the tidal headwaters of the Menunketesuck River. This newly protected area hosts an amazing variety and abundance of warblers and other migrants, is a key nesting area for Saltmarsh Sparrows, and creates a vital buffer along the river’s headwaters.

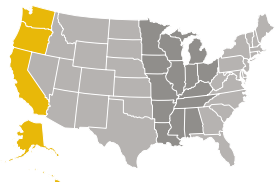

pacific flyway

By the Numbers

Chapters	93
Centers	4
State Offices	3
Important Bird Areas	577
Acres of IBAs	250 Million

Three Species Threatened by Climate Change

Golden Eagle ►
Allen's Hummingbird
Yellow-billed Magpie



At the Forefront of Conservation Technology

This year Audubon achieved huge conservation victories in the Pacific Flyway—including saving 40 percent of the world's remaining Tricolored Blackbird population from certain destruction—demonstrating the immense power of our network. That achievement, along with continued habitat restoration, advocacy efforts, and educational outreach across the flyway, proves that Audubon's strategic conservation efforts are making a difference for birds.

These critical conservation efforts are supported by solid research and the creative use of technology, such as integrating Esri maps with our Important Bird Areas work, and applying complex climate models to spatial data on bird populations to see how their habitats may shift in a warming world. Audubon Alaska has identified a number of pelagic IBAs in the Arctic Ocean, key foraging areas for both seabirds and marine mammals in a region of intense focus for offshore oil and gas exploration. This enabled us to communicate the area's conservation importance to partners, government agencies, journalists, and funders. From Barrow to Baja and beyond, Audubon takes a hemisphere-scale approach to bird conservation.

By 2080 the Golden Eagle is projected to lose 41 percent of its breeding range and 16 percent of its non-breeding range, according to our climate model.

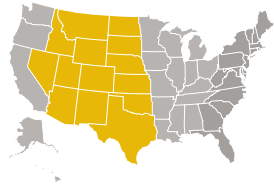

By the Numbers

Chapters	96
Centers	7
State Offices	6
Important Bird Areas	509
Acres of IBAs	54 Million

Three Species Threatened by Climate Change

Baird's Sparrow
Burrowing Owl ▶
Greater Sage-Grouse

central flyway



By 2080 the Burrowing Owl could lose 77 percent of its breeding range. Climate change will disrupt its winter range as well, leaving only 33 percent intact.

An Expanse of Mountains, Rivers, Plains, and Shores

The Central Flyway, which spans the Rocky Mountains, Great Plains, arid Southwest, and western Gulf Coast, comprises more than half the landmass of the continental United States, before extending into Central and South America. Audubon works to protect threatened ecosystems, such as riparian habitat in the Colorado River basin and the vast sagebrush habitats that cover much of the western landscape, on behalf of such iconic bird species as the Yellow-billed Cuckoo and the Greater Sage-Grouse.

This year Audubon Dakota successfully defended its right to own 263 acres of critical wetland and grassland habitat at the Edward M. Brigham III Alkali Lake Wildlife Sanctuary, and identified 67 new IBAs in North and South Dakota. Audubon Rockies has been influential in protecting more than 15 million acres of sagebrush habitat in Wyoming; Audubon Arizona rebuilt habitat for owls, hummingbirds, and cuckoos; and Audubon Texas successfully saved a number of critical barrier-island bird roosting sites from an oil spill in Galveston Bay.

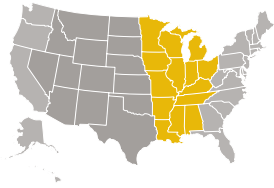

mississippi flyway

By the Numbers

Chapters	120
Centers	8
State Offices	5
Important Bird Areas	712
Acres of IBAs	58 Million

Three Species Threatened by Climate Change

Mississippi Kite	
Brown Pelican	►
Common Loon	

On the Cusp of Renewal

More than 325 bird species make the round-trip each year along the Mississippi Flyway, from their breeding grounds in Canada and the northern United States to their wintering grounds along the Gulf of Mexico and in Central and South America.

Many of those birds and their critical habitats were profoundly affected by the Deepwater Horizon oil spill—habitat that will be further eroded by sea-level rise. Audubon knows that only a comprehensive restoration program, and a long-term financial commitment to restoring the Gulf, will keep the flyway hospitable to birds. We've established a Gulf-wide stewardship plan for the full range of coastal waterbirds, and this year Audubon received the first installment of funding from the National Fish and Wildlife Foundation to get those restoration projects started.

We protect Whooping Cranes, Least Terns, Prothonotary Warblers, and many other species at both the north and south ends of their migrations. From Minnesota, where we successfully lobbied the EPA to stay the permit of a sulfide ore mine, to shorebird stewardship projects in Mississippi, we are there for the birds.

An icon of coastal waters, the Brown Pelican is projected to lose 54 percent of its winter range by 2080; 42 percent of its original breeding range will remain.



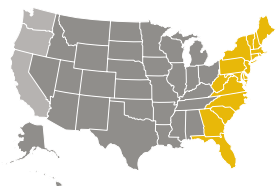

By the Numbers

Chapters	155
Centers	22
State Offices	8
Important Bird Areas	968
Acres of IBAs	35 Million

Three Species Threatened by Climate Change

Bobolink ▶
Eastern Whip-poor-will
Cerulean Warbler

atlantic flyway



A Flyway as Diverse as the People Who Live in It

The Atlantic Flyway is home to a wide variety of ecosystems—and more than a third of the human population of the United States. Protecting birds and their habitats from human activity and the threat of sea-level rise is at the forefront of Audubon's mission in this flyway. Shorebird monitoring programs from New York to the Bahamas ensure beach-nesting species, including the Piping Plover and American Oystercatcher, have safe places to rear their young. In eastern shrublands and woods, the Golden-winged Warbler and Bobolink benefit from Audubon's habitat restoration efforts and our partnerships with private landowners to increase sustainable land management. By integrating the efforts of chapter volunteers, centers, state offices, and local landowners, Audubon is making the entire Atlantic Flyway a better place for birds and people.

The Bobolink's range is projected to expand into Canada's boreal forests; making the shift may be impossible for this grassland-dependent bird.



Audubon and Toyota TogetherGreen help people transform their communities into stronger, healthier, and more sustainable places to live and work. Now in its seventh year, the Audubon Toyota TogetherGreen program has reached 456,000 people, generated 504,000 volunteer hours, and raised \$10.5 million. Here are three notable success stories from the past year.



Susie Creamer

Creating Bird Ambassadors in an Urban Latino Community

Patterson Park Audubon Center director Susie Creamer helped create the Bird Ambassadors program in an urban Latino community in southeast Baltimore City. Collaborating with Mis Raices, a Spanish-language parent group from the Patterson Park public charter school, Audubon's bilingual education staff developed a comprehensive program to connect Latinos and the migratory birds that share similar travel routes along the Americas. The project builds knowledge around priority bird species and their habitat needs, bird observation and identification, and the creation of habitat in urban backyards. Through this project, participants became knowledgeable ambassadors for birds in an urban landscape, and they increased Baltimore's populations of bird- and insect-friendly native plants by planting them at home and in a nearby park.



Malik Saafir

Helping Low-Income Families Make Smart Energy Choices

Malik Saafir works with residents in low-income and underserved neighborhoods to connect saving energy with saving the environment. His program, called Common C.E.N.T. (Creating Energy-Efficient Neighborhoods Together), increased underrepresented groups' participation in energy audits to discover how much energy they use in their homes. Qualified volunteers worked with 25 homeowners in low-income neighborhoods to improve the energy efficiency of their homes, save money on energy bills, and reduce energy consumption. They installed 32 electricity-saving devices. Volunteers also weatherized eight homes to make them more energy-efficient, comfortable, healthy, and affordable.



Andreas Karelas

Building Community-Funded Solar Projects

Andreas Karelas developed RE-volv to help fight climate change by building community support for renewable energy. The concept is simple: Individuals donate to a seed fund, which helps nonprofits lease solar panels from RE-volv. The lease proceeds are used as seed money for additional solar energy projects. RE-volv aims to reduce greenhouse gas emissions while simultaneously helping those who can't afford solar panels themselves to participate in building a clean energy future. The project will also help lower energy bills for nonprofit and cooperative organizations that serve their communities while educating people about the environmental and cost-savings benefits of solar energy. So far two solar projects have been completed, with 88 panels installed, which will generate almost 700,000 kilowatt-hours over the lifetime of the panels.

The Next Generation

Local students (opposite page) volunteered to remove invasive fountain grass with Tucson Audubon Society and Toyota TogetherGreen in Esperero Canyon, just north of Tucson. Once native plants such as hummingbird trumpets and bamboo muhly regain a foothold in the canyon, they will attract and support birds such as Costa's Hummingbirds, Black-throated Sparrows, and Canyon Towhees.

summary report for 2014

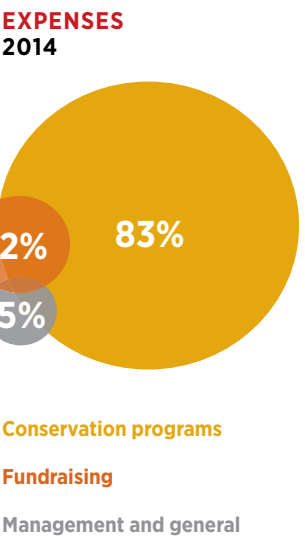
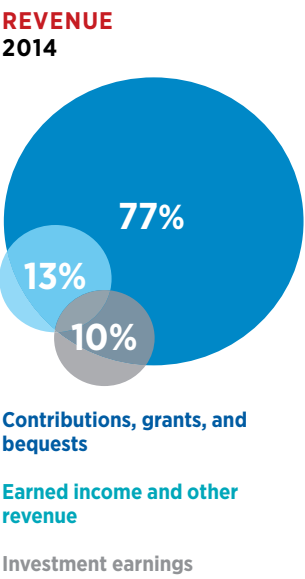

Additional information is available at www.audubon.org

CONDENSED STATEMENT OF ACTIVITIES
Year ended June 30, 2014 (dollars in thousands)

REVENUES, GAINS, AND OTHER SUPPORT:	
Contributions, grants, and bequests	\$70,887
Earned income and other revenue	11,818
Investment earnings, appropriated	9,292
TOTAL REVENUES, GAINS, AND OTHER SUPPORT	91,997
EXPENSES:	
<i>Conservation programs</i>	
Field conservation programs	49,886
National conservation programs	23,994
	73,880
<i>Fundraising</i>	
Membership development	3,748
Other development	6,752
	10,500
<i>Management and general</i>	
	4,860
TOTAL EXPENSES	89,240
RESULTS FROM OPERATIONS	2,757
Investment earnings, non-appropriated	16,518
Gain on sale of property	7,126
Charitable trust additions and changes in value	2,997
Pension and post retirement activity	982
CHANGE IN NET ASSETS	30,380
NET ASSETS AT BEGINNING OF YEAR	403,915
NET ASSETS AT END OF YEAR	\$434,295

CONDENSED STATEMENT OF FINANCIAL POSITION
Year ended June 30, 2014 (dollars in thousands)

ASSETS:	
Cash and investments	\$264,689
Receivables	11,253
Beneficial interest in charitable trusts	43,482
Property	146,742
Other assets	2,731
TOTAL ASSETS	\$468,897
LIABILITIES AND NET ASSETS:	
LIABILITIES	
Accounts payable and accrued expenses	\$8,043
Deferred rent, tuition, and other liabilities	6,639
Funds held for others	1,576
Obligations under charitable trusts	6,297
Pension and post retirement benefit liability	12,047
TOTAL LIABILITIES	34,602
NET ASSETS	434,295
TOTAL LIABILITIES AND NET ASSETS	\$468,897

friends & partners

Audubon is grateful to the individuals, foundations, and businesses whose generous contributions have supported our work over the past year. We work with valued partners in communities across the Americas.



INDIVIDUALS

\$100,000+

Anonymous (2)
Gabrielle and Louis Bacon
and The Moore Charitable
Foundation, Inc.
Camille and Craig Broderick
Mary McDermott Cook
Trammell S. Crow
Joseph and Barbara Ellis
Mr. and Mrs. David B. Ford
Marian S. Heiskell
Sarah Jeffords
Sonia and Paul Tudor Jones II
Mr. Leonard Lauder
Dan W. Lufkin
David and Barbara Roux
Randy and Jennifer Speers
Mr. and Mrs. Fred Stanback, Jr.
Mr. and Mrs. William Stanback
Lucy R. Waletzky, MD
Mrs. Penelope P. Wilson
Ms. Eleanor Wootten

\$50,000-\$99,999

Anonymous
Mr. Robert B. Berry
William and Beatrice Booth
Everwild Media - Katherine R.
Carpenter
Carole and Andrew Clarkson
Phil and Nita Francis
Mr. Donald Hamer
Christopher Kopka and Anna Dvorak
Mr. Craig Larson
Nicholas and Leslie Moore
Stefanie S. Nelson
Margery A. Nicolson, PhD
Mr. and Mrs. Michael Stolper
Virginia K. Stowe
Doug and Maggie Walker

\$25,000-\$49,999

Emily and John Alexander
John and Marsha Anderson
Bruce and Billie Ballengee
Mr. and Mrs. Eckardt C. Beck
Dr. Gerard Bertrand
Ms. Suzanne Blue
Judy and C. Frederick Buechner
Eunice and Robert Burnett
William Burnside
Mr. Charles C. Butt
Marianne and John K. Castle
Mr. John R. Challey, Ph.D.
Barbara and Raymond Dalio
Margot P. Ernst
Allyn L. Golub
Mr. Jeffrey Goodby
Dr. William K. Gordon
Susan and Daniel Gottlieb/G2
Gallery
David Hartwell and Elizabeth De Baut
Dr. Ann Harwood-Nuss
Mr. and Mrs. George C. Hixon
Mrs. Pat Jones
Joni Steele Kimberlin and Kevin
Kimberlin
Libby and Charles King
Warren and Barry King
Elaine and Ken Langone
Ambassador and Mrs. John Loeb
Kristina and Frank Loverro
Mr. and Mrs. Ron Mandelbaum
Reed Smith LLP and Jennifer and
James McCarroll
Mr. James Melius
Evalyn E. and Stephen E. Milman
Duryea and Peggy Morton
Laura and Kevin O'Donohue
Susan P. and Franklin M. Orr, Jr.
Kristi and Thomas A. Patterson
Ms. Allison Rockefeller
Mr. Stephen Rumsey
Lonnie Samford
Al and Mary Anne Sanborn
Victoria Shaw
Michael Sheridan

Sydney and Stanley S. Shuman
Melissa and Stuart Strahl
Laurie Thomson and Andy Chisholm
Mr. B. Holt Thrasher and Ms. Juliet
P. Tammenoms Bakker
Beverly and Richard Tilghman
Mr. and Mrs. Peter Vennema
Marine and Alexander Zagoreos

\$10,000-\$24,999

Anonymous
Ms. Jane Alexander
Leigh Altadonna
Joseph T. Ambrozy
Mr. and Mrs. Louis J. Appell, Jr.
Connan and Andrew Ashforth
Lee Armstrong and Mike Lumpkin
Ms. Donna Bailey
Susan and Steve Bell
Ms. Sharon Blackburn
Elisabeth Bottler
Mrs. Walter F. Brissenden
Ms. Polly Bruckmann
C. Austin Buck
Christopher and Deborah Buck
Nanny and Marty Cannon
Ms. Alice R. Carlson
Carlton M. Caves
Roberta and Irwin Chafetz
Gianna F. Biondi and John W.
Copeland
Andrea de Cholnoky and Scott
Wilson
Mrs. Robert Donnelly
Dr. Brewster C. Doust, Jr.
Fiona and Stanley Druckenmiller
Mr. and Mrs. Robert O. Dryfoos
Ann R. Elliman
John and Nancy Elting
Alex and Sheila Ewing
Ms. Lee Gunn Falchi
Edhelper-Russel Frey
Clayton W. Frye, Jr.
Lile and John Gibbons, Jr.
Ellen Grace
Rep. James C. Greenwood
Ms. Julia A. Gregory
Mr. and Mrs. Charles Grigg
Ralph and Louise Haberfeld
Darcy and John Hadjipateras
Marsha and Carl Hewitt
Brian and Donna Hampton
Lucy Hartwell
Reid and Mary Hughes
Patricia H. Keesee
Mr. Thomas W. Keesee III
Fernanda M. Kellogg
Eaddo and Peter D. Kiernan III
Melvyn N. Klein
Stephen Kress
Iya Labunka and Wes Craven
Jud Laird
Stuart Langton
James B. Lee, Jr.
Louise and Lewis Lehrman
Wendy Liff Flynn
George L. Lindemann, Jr.
Steve Lynch
Marcia MacKinnon
Susan and Stephen Mandel, Jr.
Mr. and Mrs. John H. Manice
Charles Margiotta
Mr. Robert Marston
Alexis Maybank
William and Nancy McKelvy
Phyllis Meek
Cheryl C. Miller
Jeanne M. Mininall and Arthur Bass
Dr. and Mrs. Allen Montgomery
Tom and Susan Moore
Sandra Moss
Eric F. Myers
Katharine S. O'Brien
Mrs. Valerie C. Ohrstrom
Mr. Benjamin Olewine III
Mr. and Mrs. Gillman Ordway
Gordon H. Orians, PhD
James R. Palmer

Mr. and Mrs. Ron and Judy Parks
Anne Pattee
Cary and David Paynter
Annie and Leigh Perkins, Sr.
Alexandra and Frederick Peters
Gloria M. and W. Douglas Pitts
Samuel Plimpton and Wendy
Shattuck
Elizabeth Prince de Ramel
Joann and Frank Randall
Deborah Reynolds
Mr. and Mrs. Ira Ringler
Mr. David M. Roby
Mr. and Mrs. David Rockefeller, Jr.
Mr. and Mrs. Steven C. Rockefeller
Dr. Lawrence Roël
Kit and Robert Rohn
Deedie and Rusty Rose
Mr. and Mrs. Chuck Royce
Mr. Brad Rumble
Ms. Julie Schnuck
Ms. Julie M. Schroeder
Mark and Sukey Schroeder
Jacob and Hilah Schutt
Mukesh and Radhika Sehgal
Mr. and Mrs. Tom D. Seip
Mr. Lawrence A. Selzer
Nellie and Truman Semans/
Brown Advisory
Mr. J. Rutherford Seydel
Mrs. Anne Phipps Sidamon-Eristoff
Mr. Constantine Sidamon-Eristoff
Tice Supplee
Nancy O. Swanson
Mary Ann and Lawrence Tucker
Mr. and Mrs. Edward von Briesen
Mr. and Mrs. Peter Wilmerding
Mr. Bruce Wiltzie and Mr. Bill
Davenport
Louis Wolfson, III - Wolfson
Family Philanthropic Fund

\$5,000-\$9,999

Dr. Phyllis Adams-Albrecht
Mr. Warren L. Allen
Ms. Amy Golodetz and Mr.
Gregory Leech
Mr. and Mrs. Robert E. Anderson III
Ms. Katherine B. Arthaud
Mr. Ralph Arwood
Brian and Donna Bahnik
Mr. Burt Bassler
Mrs. Katrina Becker
Ms. Anne E. Beckett
Annie and David Bingham, M.D.
Alan and Sally Black
Mr. and Mrs. Richard Bodorff
Allison and Frederic A. Bourke, III
Bob and Sheryl Bowen
Ms. Lisa Boyce
Dr. and Mrs. Malcolm Brown
Glenda and John Burkhart
Andee Burrell in Memory of
Roc Burrell
Ms. Anne P. Cabot
Mark Cappellano
Harry H. Gaines and Debra A. Carrier
L. Vane Carrol
Margaret Anne and George Carswell
Gregory and Jennifer Case
Jayni and Chevy Chase
Constance Cincotta
Scott Clark
Huddy and Jerry Cohen
Mr. Richard Colburn
Ms. Kay Collins
Jeanne M. Mininall and Arthur Bass
Dr. and Mrs. Allen Montgomery
Tom and Susan Moore
Sandra Moss
Eric F. Myers
Katharine S. O'Brien
Mrs. Valerie C. Ohrstrom
Mr. Benjamin Olewine III
Mr. and Mrs. Gillman Ordway
Gordon H. Orians, PhD
James R. Palmer

Mr. William H. Donaldson
Anne W. Durning
Diane and John Eckstein
Kathy and John Edwards
Mr. Martin Elias
Dr. and Mrs. William Elkins
John L. Ernst
Bertram Feingold
Rebecca and Ben Field
Dr. Susan L. Flader
Sandy and Sherry Flint
Lynn and Daniel Friedberg
Howard and Kathleen Fuhr
Elizabeth Furber
Mr. and Mrs. Francesco Galesi
J.C. Garvin
Gail Gatton and Mark Wittow
Richard H. Worsham and Deborah
D. Geisenkotter
Laurie and Stephen Girsky
Mr. Lawrence E. Golub
Mr. Michael P. Goodman
Mr. Stewart Greenfield
Mr. and Mrs. William P. Griffin, Jr.
Barbara S. Griffith
Emory Hamilton
Judith Hamilton
Lauren and Gray W. Hampton, III
Beth B. Harper
Mrs. Gene M. Hassan
Dede Haverstick
Terry Hershey
Mr. and Mrs. James Hoffman
Mr. Dennis A. Holt
Jamie and Hollie Holt
Ruth and John Huss
Mr. Robert C. Jones
Baris Karadogan
Hani Kenefick
Marilyn and Donald Keough
Matt and Patty Kirchhoff
Martin and Heather Catto Kohout
Kelin Kuhn
Edward and Annie Lamont
Mr. and Mrs. Thomas D. Lane
Diane Lewis
Catherine Liebl
Marge and Thom Limbert
Mr. and Mrs. Jay W. Lorch
Mr. and Mrs. Robert A. Lukens
Karen Pell and Heather Lupa
Mr. and Mrs. Ian MacLeod
Dr. David J. Magee and Cheryl L.
Roberto
Mrs. Marty Magpuri
Mr. Anthony E. Malkin
Ms. Jennifer S. Maritz
Mr. Richard Marks
Ms. Julia Marsden
E. McClure and F. Peterschmidt
Curt and Carolyn McConnell
Mr. Armour Mellon
Brian Miller
Jane-Kerin Moffat
Mark Mushkat
Stephen C. Nellis
Mr. and Mrs. Robert Nelms
Arthur E. Newbold IV
Ms. Heidi Nitze
Anne and David Ogilvy
Benjamin Olewine IV
Mr. James H. Oliver
Peg R. Olsen
Glenn and Devon Olson
John and Judy Orcutt
Diane E. Parish and Paul Gelburd
Mr. Alan Patricof
Daniel Conwill
Ross J. Pepe
William and Mary Anne Perks
Cathy and Hunter Pierson
Mr. Robert Pittman
Leo C. Pivetz
Richard H. Powers
Mr. and Ms. Walter E. Pratt
Ms. Patricia Price
Mrs. Sally Quinn
Jill and Geoffrey Raker

Edward Reilly and Kate Wolford
Cynthia Rickman
Ms. Deborah Rivel
Mr. and Mrs. Forrest E. Roberts, Jr.
Mr. David Rockefeller, Sr.
Linda Roos
Simon C. Roosevelt
Juanita Roushdy
Mrs. B. F. Saul
Mr. Herb Sayas
Carol and Randy Schilling
Mark Schnuck
Alan and Elyn Seelenfreund
Sabina and Michael Shelby
Phyllis and Roger Sherman
Tom and Jennifer Shoemaker
Eileen and Tad Smith
Tracy M. Snyder
Susan and Marko Sonnenberg
Mr. and Mrs. Clay Spears
Katie Sproul
Howard and Beth Stern
Sharon and Richard Stilwell
Mark T. Gallogly and Elizabeth B.
Strickler
Jim and Jonnie Swann
Mr. and Mrs. E. Burton Swanson
Evelyn Sweasy
Mr. Stephen Tan
Mr. Steve Thompson and
Ms. Anne Weaver
Maurice and Teresa Tosé
Vicki and Walter Tschinkel
Roxanne and Hugh B. Vanderbilt, Jr.
Ms. Anne W. Vetter
Mr. and Mrs. St. Denis J. Villere, Sr.
W. Graham Arader III
Mr. John E. Wahl
Mr. and Mrs. Michael Wall
Mr. Bill Warren
Ms. Irene C. Warshauer
Sue Ann Weinberg
Mr. and Mrs. Glen T. Whitney
Mr. and Mrs. John Wilkinson
Mr. and Mrs. William and Elizabeth
Williams
David Yarnold and Fran Smith
Vivian and James Zelter
Steven T. Zimmerman, Ph.D.

\$2,500-\$4,999

Anonymous
Mr. Robert H. Arnow
Mrs. Henry A. Ashforth, Jr.
Jerold and Donna Bahls
Vincent C. Banker
Mr. Charles M. Bartlett
Mr. Clifford P. Bastuscheck
Ms. Deborah Berger
John Besh
Rob Bierregaard and Cathy Dolan
Mr. Douglas Blonsky
Marsilia A. Boyle
Don and Judy Brockmeier
Elizabeth Brown and Hal Candee
Kia and Christian Brown
Paul and Linda Burnham
John Byrne and Barbara Gould
Doug and Mary Campbell
Ms. Patty Canada
Ed and Jo Carpenter
James F. Carpenter
Peggy and Web Carr
Patricia and Breaux Castleman
Elizabeth Chamberlin
Gregory Chapman
Ms. Laura R. Chasin
Ms. Lois C. Chiles
Graham Chisholm
Ms. Kelly M. Clark
James Cleaves
Alona Cohen
Arnold Cohen
Wallace and Jerryne Cole
Dr. H. Paul Cooler
Steve and Dorothy Coontz
Gordon and Dona Crawford
Timothy J. Cronin

Ms. Rachel Dahlen
Lucy and Mike Danziger
Peggy Danzinger
Sharon and Christopher Davis
Linda and Larry Davis
Evelyn and Rodney Day
Mr. and Mrs. Steven Doepler
Robert and Kerstin Doherty
Avary and Gerry Doubleday
Eric Draper
Jennifer Duke
Mr. and Ms. Donald Edwards
Mr. Paul M. Egeland
Jeffrey and Mary Ehret
Mr. and Mrs. William Hardy
Eshbaugh
Mr. R. Middleton Evans
Michael and Rebecca Evers
Mr. Quentin Faulkner
Mrs. Linda Felker
Michael and Stephanie Ferdman
Ann and Michel deV. Flinn
Mr. Richard D. Flinn
Mr. and Mrs. Bruce Fowle
Mr. Mark Fowler
Mr. Mark L. Frazier
Allen Freye
Mr. Robert J. Friedman
Mr. James J. Fuschetti
Mrs. Katherine B. Garfield
Allen Gibbs
Mr. Robert W. Gillespie
Mr. John D. Gilliam
Ken and Rhonda Gilliland
Ms. Charlotte Griswold
Ms. Nancy H. Grove
Mr. Winston Guest
Kenneth Hale
Mr. and Mrs. Rex Hamilton
Simon and Jenna Hamm
Mr. and Mrs. John S. Hammond III
Mr. and Mrs. Leonard Harlan
Penelope and Henry Harris
Don and Sharon Henley
Joseph A. and Jeannette E. Herron
Ms. Joy H. Hester
Winston and Becky Hickox
Dr. Wulf Hirschfield
Mr. and Mrs. Frank S. Holleman, III
Mrs. Jean Rogers Holt
Mrs. R. Kay Horner
Stewart and Jackie Hudson
Col. and Mrs. Steven E. Icardi
Patsy and Tom Inglet
John and Karen Janovy
Mr. David Jensen
John Cromwell and Donna Chiaro
Jinny and John Johnson
Robert and Shirley Johnson
Dale Kammerlohr
Margaret and Lester Keliher
Alison and Arthur Kern
Ms. Jean Kilgour
James and Amy King
Stephen and Tabitha King
Mrs. Tracy King
Carol and Ward Klein
John and Page Knox
Michael A. Kovner and Jean
Doyen de Montailou
Sandra Moss
Mr. Benjamin V. Lambert
Mairead E. O'Sullivan and Arthur
E. Landi
Ms. Patricia A. Lee
D. Roger B. and Florence W. Liddell
Thomas Lieber and Sheila Franklin
Lieber
Pam and Tom Luce
Tom and Annalee Luhman
Bret Lyon
Ms. Helen T. Madeira
Mary Ann Mahoney
Judy and Tom Maish
David J. Manning
Arlene and Reuben Mark
Mrs. Stella Maybury
Malcolm and Dana McAvity

Mrs. Carol B. McCord
Ms. Julia McIver
James and Kathleen McKenzie
Ms. Josephine A. Merck
Mr. Edward C. Mohlenhoff
Ambassador Hector Morales
Ms. Lois Mueller
Don and Sara Nelson
Ms. Diana Nevins
Mr. John W. Newlin
Dr. David S Orentreich
Frederick Osborn, III
Ms. Caroline Packer
Bon Parker
Anne and Chuck Parrish
Mr. and Mrs. Anthony H. Passarella
Mr. and Mrs. Robert Peck
David Person
Joseph Pietryka
Mr. Mark Piszko
Ms. Anne Powell
Mr. Caleb Putnam
Mr. John Rallis
Bayard D. and Elizabeth Rea
Mr. and Mrs. Pete Ressler
Ann T. Richards
Ms. Barbara Roberts
Mr. and Mrs. Larry Rockefeller
Richard Rockefeller
Jan and Charlie Rodenfels
Alice and Bill Roe
Terry Root
Cindy and Dana Rose
Mr. Wilbur Ross
Ms. Diane Ross-Leech
Louise Rubin
Mrs. Thomas Rutherford, Jr.
Dr. and Mrs. Larry D. Sall
Mr. Nathaniel Saltonstall
Mr. and Mrs. Alexis Sant
Doug Santoni
Cynthia Chang and Brian Scanlan
Jason Schnuck
Diana G. Serrell
Susan and Eugene Shanks, Jr.
Phyllis Shapiro and Partha Bagchi
Mr. Ryan Simon
Marina Skumanich and Bruce
Goodson
W. Kelly Smith
D. Snow
Mr. Peter J. Solomon
George and Keiko Sorenson
Julie and Dennis Stacy
Mr. and Mrs. Thomas Stanback
Andrew Stern
Jack and Pam Stewart
Mr. Martin F. Sticht
Dr. Peter B. Stifel
Mrs. William C. Storey
Phyllis and Stephen Strunk
Martha and Krishen Sud
Ms. Eleanor F Sullivan
Philip A. Swan
Thomas and Susan Tallman
Mr. and Mrs. Charles H. Thornton
Mr. and Mrs. Carl H. Tiedemann II
Mr. R. E. Turner
Ambassador and Mrs. William J.
Vanden Heuvel
Jim and Ginger Visconti
Bob and Margaret Wallis
Mr. Colin Walsh and Carolyn Williams
Russell Warner
Shelby White
Mr. Edward B. Whitney
Mikel G. Witte
Dr. and Mrs. Donald F. Wuori
Rodney and Mary Yanker

\$1,000-\$2,499

Anonymous (4)
Mr. and Mrs. Thomas W. Abendroth
Ms. Kathleen Abraham
Burt Adelman
Charlotte Adelman and Bernard
Schwartz
Dr. Wayne and Mrs. Vickie Adkison

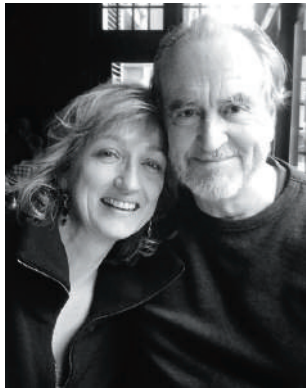

Spotlight Wes Craven and Iya Labunka

Twelve years ago, when Wes Craven, famed Hollywood director, producer, writer, and actor, was first courting Iya Labunka, he had an idea for an unusual date. It would be a birding trip with ornithologist Frank Gill, then Audubon's senior vice president for science, with whom Craven had struck up a correspondence. Both Craven and Labunka, a film producer who's now his wife, had a deep appreciation for nature, but it was at this point that they became true birders. The experience kicked off an abiding friendship with Gill and his wife, Sally, one that has taken the couples on expeditions as far afield as the Galápagos. Wes and Iya soon started supporting Los Angeles's Audubon Center at Debs Park, which Wes describes as "a place where people who hardly ever get a chance to be part of the natural environment can come and learn." He and Iya visit the center often with family members, including a four-year-old granddaughter who likes birds so much she opened a lemonade stand to raise money for Whooping Cranes. Wes regularly posts about birds on Twitter and Instagram, and since 2010 he's been on the board of Audubon California. Says Iya, "Audubon is an extraordinary organization. It has an impeccable brand name and reputation, and it is extraordinary in the types of people it attracts."

John and Cynthia Affleck
Libbie Agran and Guy Fitzwater
Rob and Susan Ahlschwede
Chris D. Ahrens
Karim Al-Khafaji
Donald Allan Hay
Dr. Ronald L. Allen
The Community Foundation of
Collier County - Lew and Dawn Allyn
Jack Alphin
Dr. Carol and Dr. Michael Altman
Ms. Deirdre Anderson
Mr. Steven Anderson
Mr. William R. Anderson
Kate Andrade
Ellen Andres-Schneider and
Ralph Andres
Brad and Alice Andrews
Ken Aretsky
Mrs. Jean R. Armour
Mr. Dwight Arnesen
Mr. and Mrs. David Arnow
Mr. and Mrs. Joshua Arnow
Ms. Robbelee Arwood
Dr. W. Scott Ash
Mr. and Mrs. Robert B. Asher
Mrs. Christina L. Assael
Ms. Janine Atamian
Mr. Russ Atha
Mr. William M. Auberle
Mr. James H. Averill, Jr.
Ms. Betty J. Aves
Ms. Sherri Lee Babbio
Dorothy Bahna
Dr. and Mrs. Robert S. Baker
Susan and David Baker
Ms. Judith Baldassare
Mr. Walter F. Bandi, Jr.
Robert L. Barbre
Mike and Peggy Barclay
Ms. Alison Bardrick
Mary Barley
Ms. Sue Barlow
Mr. Scott Barnes
Mrs. Kelly Barr
Mr. and Mrs. Kenneth Barry
David and Katheryn J. Barton
Mr. Edward P. Bass
Mr. David J. Bates
Mr. John Bauer
Mr. Jack Arthur Baylis
Joe and Karen Bearden
Mr. Eric Beck
John and Gaily Beinecke
Anne C. Belanger
Johanna Bell
Ms. Margaret Bellis
Mr. Roy Belser
Mr. Coard A. Benson
Ms. Ann Berdy
John Torrey Berger III
Ms. Lisa C. Berger
Karen J. Berkley
Clare and Vance Berry
Dr. and Mrs. Lance and Sharon
Beshore
Judith L. Biggs
Mr. Gene Bishop
Ms. Christina Blaise
Mr. Christopher D. Bleau
Gary and Laurie Blevins
Mrs. Adele Block
Harold and Jane Block
Mr. James A. Block
Dee Boersma
Ms. Ann M. Bolinger
C. J. Bollhoefer
Mr. Heriberto Bonilla
Ms. Eleanor Bookwalter
Ms. Caroline Booth
Edith Borie
Joette R. Borzik
Nancy and Brad Boschetto
Ms. Gwendolyn M. Bounds
Roger Neil and Marla Bouton
Kimberly and Harvey Bowen
Kathy S. Bower and Randolph
Richardson, II

Bruce and Kevin Bowler
Doug and Ellie Boyd
Mr. Geoffrey N. Bradfield
John A. Bradley
Mr. James Brady
Jerry and Cheri Brady
Rosamond and Robert Brady
Paul and Debbi Brainerd
Mr. Tim Bremer
Mr. Benjamin Brewster
Marjorie and Clem Bribitzer
Barry Brinker
Amy Brinkman
Camille and William Broadbent
Dr. Jason Brokaw
Charlie Brooks
Jim and Anita Brooks
Ms. Jane A. Brown
Mrs. Lore Brown
M. Carolyn Brown
Ms. Patricia Brown
Thomas L. Brown
Ann and Bill Bruins
Mr. Norman Brunswig
John and Louise Bryson
Mr. Daniel Buchanan, JD
Mr. Thomas Buehler
Mr. William C. Bullitt
Mr. William J. Burback
Mr. Gilman S. Burke
Ms. Susan Burkhardt
Ms. Mickey Burleson
Tiffany Burnette and Don Casturo
Mr. Jay H. Bush
Mrs. Jo Ann Bushart
Leo Butzel and Roberta Reaber
Diane and Lee Butzin
Charles Cabot III
Rosanne and Albert Caccese
Stewart R. Cades
Donna W. Cameron
Mr. Donald Miller Campbell
Mrs. Mary Jo Campbell
Bob and Candy Campbell
Chris Canfield and Kate Finlayson
Ms. Lisa Canter
Ms. Gladys W. Carr
Ed and Barbara Carr
Mr. Dennis Carson
Ms. Virginia Carter
Ms. Sandra Cartie
Fiona and Marvin Caruthers
Ms. Katrina Cary
Bernadette Castro and Dr. Peter
Guida
Mr. Robert B. Catell
Mr. Charlie Causey
Frances Chames
Grace Chao and Gordon Hartogensis
Mr. Niels Chapman
Marvin and Melonia Charles
C. Brandon Chenault, M.D.
Mr. John W. Childs
Ms. Rebecca Chobert
Ms. Elaine H. Christ
Ms. Claire Christopher
Ms. Eloise Clark
Mr. Francis J. Clark, Jr.
Dr. Hugh Clark and Mrs. Suzanne
F. Clark
Jonathan and Priscilla Clark
Mr. Robert H. Clark
Ginna and Richard Claussen
Mr. David H. Clemens
Ms. Kathi Clement
Mr. and Mrs. William C. Cleveland, III
Mr. Donald Clifford
Paul R. Clifford
Mr. Chip Clint
Mr. and Mrs. Steve and Geri Clouse
Ms. Susan Cohn
Mr. and Mrs. Ivan P. Colburn
Roger and Barbara Coley
Ms. Ann Colley
Ms. Reba Collins
Mr. Thomas Connally
Selena Connealy
Deneise and Dennis Conrad

Dominique and Misato Conseil
John and Kimberly Conte
Duane Conwell
Ms. Catherine W. Cooper
Mrs. Margaret Copeland
Elizabeth Cosper
Ms. Christine L. Courtnage
Charles S. Craig
Ms. Eva Crane
Michael and Paige Crane
Mrs. Edwin Cranston
Michele Crist
Mary S. Cronson
Mr. Stuart Crook
Harriett M. Crosby
Mr. James D. Cross
Michelle Crow
Ms. Mary E. Cupp
Mr. Joshua Curlett
Ms. Hope A. Curtis
Nick and Ann Cusick
William B. and Gretchen S. Cutts
Julia D'Amico Rockefeller
Ms. Lisa D'Urso
Mrs. Charles A. Dana, Jr.
Virginia D'Angelo
Gene and Linda Daniels
Ms. Kelly M Darden, Jr
Mr. Bruce Davidson
John H. Davidson and Cathy F. Beard
Bill and Betty Gray Davis
Mr. and Ms. John Davis
Ms. Margo de Camp
Ms. Barbara De Portago
Caroline Dean
Ms. Dee J. Dean
Michael and Patricia Deeds
Mr. Kenneth Deedy
Daphne Dejanikus
Ms. Sophie Delacour
Mr. Willis S. DeLaCour
Mr. and Mrs. T.L. DeLashmet III
Joseph G. DeMarco
Margaret DeMarrais and Charlie
Paley
Mr. and Mrs. Robert DeMento
Robert and Dederia Demouey
Tom and Nikki Deupree
Cynthia Devine
Jim and Nancy Dewitt
Meline and David Dickson
Katharine Dickson and Mark
Dickson
Kit and Gerry Dimon
Christie and Pete Dionisopoulos
Marion Cass and Stephen Doig
Lee and Alan Dolan
Mrs. Vivian Donnelley
Maureen and T. Patrick Dore, Jr.
Ms. Holly Doremus and Mr.
Gordon Anthon
Ms. Joyce C. Doria
Cinnamon Dornsife
Ms. Stephanie A. Doughty
L.F. Boker Doyle
Paul and Kaye Doyle
Bill and Rosemary Draeger
Ms. Carol Drake
Ms. Susan Roney Drennan
Jacqueline H. Dryfoos
Eva Andersson-Dubin and Glenn
R. Dubin
Ms. Mary K. Duff
Ms. Margaret Dulany
Todd and Connie Duncan
Craig and Cindy Dunn
J. Ryan Dunn
W. Harry and Leslie Durling
Mr. and Mrs. Don and Judy Dworak
Ms. Jane I. Earle
Lydia Edison
Mr. Jerold A. Edmondson
Nancy Egan
Mr. and Mrs. Dale R. Egeberg
Rebecca Eisen
Anne Eisenhower
Stephen and Lisa Eisenstein
Mr. and Mrs. David C. Eldridge

Ms. Jacqueline Eldridge
Jacqueline Elliott
Robert and Susan Engelke
Donald and Margaret Engvall
Michael and Alice Epstein
Mrs. Cinda Erbaugh
Ms. Becky Erickson
Debby and William Ethridge
Ms. Anne H. Evans
Trevor Martin Evans
Mr. and Mrs. Bill Evarts
Ms. Carolyn Evarts
Mr. Dykes Everett
Robert Ewing and Nancy Tosta
Tom and Maureen Eye
Meryl A. Faulkner
Mr. Wayne L. Feakes
Mike and Colleen Fearney
Ellen Moorhead Fennell
Kristl Ferguson
Roger Ferland
Kent Fiala
Christine and Noel Figueroa
Shari and David Finrock
Mr. and Mrs. Bruce Firehock
Fischer Family Fund
Dr. and Mrs. Charles Fischer
Bob and Karen Fisher
Ms. Judy Fiskin
Ms. Kathleen Fitzgerald
Mrs. Thomas M. Fitzgerald III
Leona Fitzsimonds
Mitra Fiuzat
Mrs. Deborah D. Flexner
John Flicker and Jane Swanson
Karen Forbes
Ms. Anne Ford
Ted Forke
Mr. Jim Fossard
El Deseo Foundation
Richard and Ellen Fowler
Ms. Barbara L. Francis
Michelle Frankel and George
Mordecai
Mr. and Mrs. Richard Frankovic
Scott and Icy Frantz
Dr. and Mrs. Harry J. Free
Bruce M. Frerer
Charles and Iris Fried
Ms. Wendy J. Frosh
Mr. and Mrs. Charles P. Frost
Matthew Fry
Mr. Stephen Fuqua and Dr. Tania
Homayoun
Ms. Marie R. Gaffney
GAIA Development
Marina Galesi
Ms. Jane Quinn Gallagher
Dr. Rollin M. Gallagher
Lena Gallitano
Penny and Gregory Gallo
Jane Galvan
Ms. Lee Galvis
Mr. Newton C. Garland
Karen Sinodis Gaylord
Julia Geer
Pat Geiger
Robert and Alene Gelbard
Mr. Peter R. Gerbert
Mr. and Mrs. John German, MD
Alexandra Gerry
Liliane Gersch
Jeanine and Robert Getz
Emerson and Carol D. Gilbert
Ms. Nancy Gilbert
Dr. Diane Gilles and Dr. Stephen C.
Johnson
Keri Gillespie
Mr. David Gillilan
Ms. Rebecca Gilman
Ms. Helen B. Gjerde
Jim and Janet Glynn
Mr. John Goelet
Jill E. Goff
Mr. Miles M. Goggans
Mr. William Goldberg
Ms. Sibyl R. Golden
Dr. and Mrs. Steven M. Goldfine

Susan and Richard Goldsmith
Mr. and Mrs. James Golle
Maria E. Gonzalez
Mr. James Goodson, Jr.
Dr. Janice T. Gordon
C. and B. Gostout
F. Cecil Grace
L. Grace
Boo Grace
Diana and Edward Greene
Catherine Greenfield
Mr. and Mrs. Greenman
Michelle Greiner
Dondeena R. Griffiths
Thomas Grismer and June
Mackert
Dr. Margot Griswold
Aaron Gritzmaker
David B. Gropper, M.D.
Jennifer Gross
Ms. Janet M. Grout
Mr. Paul J. Growald
Ms. Catherine Grunden
Mr. Richard Guenzel
Mr. Daniel A. Guthrie
Ms. Priscilla F. Hafner
Heather Starck Hahn
Mrs. Joyce Hair
Mr. and Mrs. Mike Boone
Ms. Marjorie Haley
Mr. and Mrs. Andrew P. Halle
Ms. Betty Hamilton
Ms. Melissa J. Hamilton
Mrs. Ellen M. Hand
Mrs. Shirley Hankinson
Charlotte Hanna
Sue and Tom McCarthy
John G. Harkins
Mr. and Mrs. Francis Harrigan
Mrs. Alexandra M. Harrison
Ms. Anne C. Haskel
Mr. Donald Allan Hay
Dr. Ada D. Hayes
Mr. Hunter C. Haynes
Mr. Larry Hayward
Jane Hedberg and Peter Callinicos
Dr. and Mrs. Thomas Heineke
Peter Heinemann
Elizabeth Heinsohn
Mr. John B. Heist III
Furney Hemingway
Ms. Anne Hempel
Clay Henderson
Wendy and Ted Henderson
Teddy Lovejoy and Tom Henkel
Ms. Heather Beth Henson
Louis Herskowitz
Ms. Marlene Hess
Don and Diane Hewat
Mr. and Mrs. Kenneth E. Hicks
Lawrence Hicks, Jr.
Mr. Anthony Hill
Ms. Ruth L. Hinkins
Paul Hinkle
Richard and Zoila Hinson
Anita Hirsh
Ms. Jeannette Hobbins
C. R. Hoffman
Craig Hoffman
Frannie Hohman
Rick and Sandy Holbrook
Catherine and Blake Holden
J. S. and Lindsay Hood
Dierdre and Christian Hooper
Ms. Theodora W. Hooton
Glenn Hopkins
Dr. Karl and Mrs. Ruth Horn
N. George Host
Nancy Hotchkiss
Mr. and Mrs. David Howell
Jonathon and Mary Howes
Bannus B. Hudson
Patrick Huggins
Brock and Patty Hutchins
Richard and Jeri Hughes
Mr. and Mrs. Richard Humphreys
Mr. Craig Hunter
Ms. Helene Hurford

Mr. and Mrs. John Hussey
Ms. Nina Hyatt
Mr. Richard Hynson, Jr.
Terry Holme and Jeanne Iannucci
Elizabeth Ijames
Ms. Deirdre Imus
Dominique and Charles Inge
Mrs. Noel Ingram
William C. Ireland
Mr. William C. Janeway
Mr. Stuart S. Janney III
Priscilla Janney-Pace
Mrs. Janet W. Jarvis
Mr. Kevin Jarvis
Mr. Eric M. Javits, Jr.
JB Cavour Salon Spa
Elizabeth A. Jennings
Don Jesberg
Jack and Sue Jezorek
Jane Johnson
Mr. Marc C. Johnson
Dr. and Mrs. David R. Jones
Harriett Jones
Yvette Jones
Mr. George Kambouris
Ms. Jeannie Karpinski
Marilyn Katzman
Mr. George S. Kaufman
Barbara and John Kavanagh
M. Laurie Keaton
Robert and Jane Keiter
Wing Sommers Keith
Mrs. Connie Keller
Linda S. Kelley
Lawrence Kemp
Ms. Katherine A. Kent
Andrea and Chris Kerin
Mr. Baine Kerr and Ms. Cynthia
Carlisle
Mr. Brad Ketover
Margie Kim
S. Joyce King
Paul King
Rhea King
Ms. Martha Kingsbury
Paul C. Klahr
Dylan Klempner
Ms. Amy Koch
Joel and Catherine Koemptgen
Marjorie and Ralph Koldinger
Ms. Lila Kommerstad
Francine and Garitt Kono
Honorable Ann McLaughlin
Korologos
Lisa and Peter Kraus
Ms. Barbara E. Kus
Ms. Barbara C. Kyse
Sheila Labrecque
Mary Lou Lafler
Ms. Susan R. and Mr. Ward Lammert
Hank and Joyce Landau
Maria Lane
Marian Langan
Jean Langdon
Mr. Harold T. Lange, Jr.
Ms. Margo M. Langenberg
Mr. Elmer Langham
Ms. Nancy A. Langsan
J. Drew Lanham, PhD
Carlen LaTour
Peter and Sue LaTourrette
Janet A. Lawrence
Sue and Tom Leaf
Mr. and Mrs. Patrick J. Leahy
Ms. Patricia C. Lee
Mr. and Mrs. Terry D. Lee
Alice Lee-Ton
Ms. Barbara A. Leo
Ms. Martha V. Leonard
Lisa Lepeak
Andrew Leshner
Mr. and Mrs. G. W. Lewis
Maryon Davies Lewis
Mr. and Mrs. Allan Libbe
Ms. Dorothy Lichtenstein
Lawrence and Karen Liebers
Ms. Marilyn Lightner
Ms. Madge Lindsay

Joshua Lipsky and Laura van
Dernoot Lipsky
Ms. Stephanie Little
Dr. Ruth Lofgren
Mr. Stephen Lohden
Benito Lopez
Dr. Herbert “Tim” J. Louis
Ms. Diane Luders
Ms. Elizabeth H. Lufkin
C. James Luther
Catherine Cooke Lux
Kate B. Luzius
Greta and William Lydecker
Diane and Leslie Lynch
Mrs. Jorja Lynn
Mr. Walter Lynwood
Mr. Anthony Macagone
Colleen Macinnis
Jewett Langdon MacLise
Ms. Margaret J. Madden
Mr. Vincent S. Maddi
James and Dianne Mahaffey
Mr. Bernard Malberg
Ms. Elizabeth M. Manning
Mr. Phillip Manning
Mylon Marshall
Robert J. Marshall, Jr.
Blake Matheson
Mr. and Mrs. John K. Matthews
Pauline Mauro
Susan Maxwell
Mrs. Gail Mayo
Cole and Mary McKinney
Edith McBean
John and Kathy McCabe
Mr. John T. McCarter
Sue and Tom McCarthy
Mr. Samuel A. McClung III
C. R. McConnell
Ms. Brigid McCormack
Mr. Charles G. McCurdy
Mr. Thomas A. McDowell
Suzanne and Cornelius McGinn
John and Rose McInnis
Don and Dena McKee
Bruce McLanahan
Barbara McLaughlin
Robert McLean II
Greg McNeely
Ms. Sandra McNew
Audrey McNiff
John and Connie Pheeters
Mr. John Andrew McQuown
Mr. and Mrs. John McStay
Ms. Suzanne Medlyn
John and June Mercer
Mark Mercer and Barbara Orr
Gene Merriam
Ashley Merritt
Mr. and Mrs. Eduardo Mestre
Roslyn Meyer
James Mihelcic and Karen Curry
Moran
Drs. Catherine and Mark Milbourn
Arthur Milholland and Luann
Mostello
Mr. and Ms. William Millar
Ms. Carolyn Miller
Mr. and Mrs. George L. Miller
Mr. John MacNeill Miller
Ms. Linda K. Miller
Ms. Nicole Miller
David Milliken and Laura Ellis
Marcia Mishaan
Fredric R. Mishkin
Dick Monkman
Kay Y. Moran
Mary Morgan
Edwin H. and Linda Morgens
Ms. Sarah A. Morgenstern
William and Mary Sue Morrill
Cindy and Bill Morris
Jainel Morris
Marjorie Morris
Mr. and Mrs. W. Morris
Ms. Rosa Morstyn
Ms. Marla Mortensen
Mr. Neil Mortine



Spotlight
Thomas Laffont,
The Coatue Foundation
Thomas Laffont and his wife, Elizabeth, have been leading do-nors to anti-poverty initiatives on the West Coast. But after Thomas took a fishing trip to Maine with Audubon Board Chair David Ford, Trustee Dave Roux, and CEO David Yarnold, the Laffonts decided to spread their philanthropic wings to include Audubon. Today, thanks to the couple and the Coatue Foundation, nearly half of all chapters across the Audubon network are using cutting-edge mapping technology to tell conservation stories in visually striking and engaging ways.
For years Audubon staffers, chapter members, and volunteers collected reams of data on birds. But until recently they had no way of using that data to create the interactive maps that can be so effective in meeting conservation challenges. Although much of that changed when Audubon forged a partnership with Esri, a state-of-the-art mapping software company, there was still something missing. Enter a third partner, the Laffonts, who provided funding for hardware, systems development, and training. While the technology certainly impressed the Laffonts, it was the network itself—particularly Audubon’s more than 460 chapters nationwide—that did the trick. “What appealed to me was the scale of Audubon’s organization,” says Thomas, “that it has so many chapters, and we could put this tool into hands all over the country.”
Now Audubon staff and volunteers are using the technology to map a 92,000-acre national park in the Bahamas, track bird strikes on buildings in North Carolina, and document the success of artificial Burrowing Owl nests in Arizona. With such information at their fingertips, they can make compelling visual arguments for conservation in their communities.

Jess and Donna Morton
Mr. Albert Moschetto
Mary Moser
Ms. Linda G. Mowbray
Ms. Carolyn Workman and Mr. Kurt Wacker
Elethea Goodkin and James Gebryel
Lorraine Ford and Sean Barnawell
Ms. Suzanne Eisman and Mr. Bruce Terzes
David and Barbara Murray
Diane Mutchie
Dr. John C. Naftel
John Narver and Bobbie DeVore
Ms. Sarah Nash
Mr. Pedro Nava
James and Barbara Neal
David L. Neel
Arnold and Hilda Neis
Sandra and Ken Nesson
Frank Nestor
Whitney and Gerard Neufeld-Kaiser
Heidi L. Neuhoﬀ
Richard and Joan Newmark
H. Gilman and Ellen Nichols
Katherine and Stuart Nielsen
Charles Nilon
Mr. Trevor Nimmons
Mr. Philip Nonneman
Nancy and Pat Noonan
C. J. Norton
Ms. Polly O’Brien
Mr. George D. O’Neill
Mr. Ralph W. Odell
Walter T. O’Hara, Jr.
John Oliver and Sylvia Dallas
Ron and Jane Olson
Phil and Cassy Ordway - Nushka
Fund
Tom Ortega
Judge Robert and Mrs. Betty Oswald
Ms. Tara Otoole
Mrs. Millie Page
C. W. Eliot Paine
Jane and Charles Pak
Gary and Jane Palmer
Shonu and Vinay Pande
Ms. Susan Pang
Robert and Carolyn Papke
Rachel and Robert Papkin
Roger and Caroline Paradiso
Mr. and Mrs. David H. Pardoe
Helen and Rev. Edward Pardoe
Len and Esther Pardue
Mr. Brainard W. Parker II
Mary S. Parker
James and Frances Parnell
R.H. Paslay
Mr. and Mrs. Charles Patrick
Charles Patterson
Dave Patterson
Ms. Elizabeth Patterson
Ms. Elizabeth Patton
Rodman D. Patton
Mr. R. Paulson
Mimi Peabody
Tom and Rhonda Peed
Mr. John Pehrson
Ms. Karen Pell
Mr. Stephen B.L. Penrose
Mr. Joseph Peters
Gary and Allison Petersen
Richard Pettigrew
The Honorable and Mrs. Michael C. Petty
Dr. Nancy Phillips
John and Nuri Pierce
Christine Pierron
Kymberly Pietsch
Mary Pigott
Angelo Pirri
Dean and Trudy Plautz
Roy and Barbara Pollock
Matthew and Maria Popp
Greg and Pam Porter
Clark and Sarah Porter

Steve and Linda Post
Mr. and Mrs. William G. Post, Jr.
Charles Pou
Thomas and Anna Povinelli
Mr. Richard R. Prairie
Mr. John W. Prange
Natalie Pray
Robert and Jane Pricer
Lolly H. Prince
Mr. Steven M. Puckett
Mr. Hoyt Purcell
Frederic and Penny Putnam
Tom and Teresa Quinn
Mark Racanelli
Douglas and Harriet Rachlin
Emily Radford
Roger and Anita Randolph
Mr. Richard Raspet and Ms. Wendy J. Garrison
Neal Ratzlaff
Allen and Tammie Reaves
Mr. Nathaniel Pryor Reed
Mr. William Rogers Reid
Mr. William K. Reilly
Gloria Reisman
Bruce and Katryn Renard
Steve and Debby Renfroe
Bill and Betty Rennebohm
Mr. Craig Repasz
Mr. and Mrs. Wm. U. Reybold III
Steve and Paula Reynolds
Ms. Brenda Richardson
Ms. Rebecca S. Richardson
Ms. Annette L. Richter
Kathryn G. Riddell
Mary Jo and Bill Riddle
Mrs. Anna W. Riggs
Brianna Riley
Joseph and Usha Robillard
Mr. David W. Robinson
Mr. and Mrs. John R. Robinson
Rockefeller Family
Mrs. Lisenne Rockefeller
Ms. Lida Rodriguez-Taseff
Mr. William “Billy” Rodriguez
MacDonnell Roehm, Jr.
Amy and Matthew Rogell, M.D.
Ms. Gay Rogers
Ms. Susan L. Romeo
Traci Romine
John W. Rose and Carolyn Pedone
Mr. and Mrs. Leslie A. Roslund
Mr. Richard Ross
Ms. Lisa Roumell
Sarah Rowley
Arnold Roy
Donna B. Rubino
Mrs. Frederick Rudolph
Ms. Alice L. Rumery
Lori and Jeff Runnfeldt
Mr. Jack Rupert
Mr. Jim A. Rupke
Miss Suzette Russi
Ms. Meredith Russo
Bianca Ryan
Paul Ryan
Mr. George Sabbagh
Ms. Diana G. Sable
Mr. Arnold Saks
Gar Salzgeber
Mrs. Jan S. Sanders
Jim and Patricia Sanders
Sen. Terry Sanford
Ann and Gerald Saul
Ms. Rhoda Savage
Mr. and Mrs. Mark Scallion
Keith and Sherry Schafer
Dr. and Mrs. Daniel Scheiman
David and Trixie Schmidt
Mr. and Mrs. Tony and Loreta Schmidt
Lynn Scholz
Kay and Bill J. Schrenk, Jr.
Mr. Robert Schulze
Mr. Werner Schumann
Susan Schumann-Skehan
Mr. and Mrs. Jeffrey C. Schwartz
Dr. Michael J. Scianamblo

Ms. Cheryl S. Scott
Tom and Margaret Scott
John A. Scully
Mr. and Mrs. Lloyd A. Semple
Daniel J. Semrad
Stanley and Patricia Senner
Mr. and Mrs. Craig Shackelford
Mr. and Mrs. Wayne Shaner
Mr. Richard L. Shank
Ms. Rebecca R. Sharitz
Margaret Sharp
Sally Sharples
Ms. Shelia L. Shaw
Karen Sheldon
Ms. Susan Shields
Mr. Sam Shine
Mr. and Mrs. Brian Shivers
B. J. Shortridge
Mr. and Mrs. Robert Shults
Deborah Shultz
Mr. and Mrs. Herbert J. Siegel
Ronald and Gwen Siegmann
Mr. H. James Sigsbee
Ms. Laura Baudo Sillerman
Mr. Hugh Simmons
Carter and Talbott Simonds
Mr. Evan Simonoff
Mr. and Mrs. Erik Simpson
Mr. Roy Sinclair
Dr. Tom and Mrs. Beth Singley
Victoria and Spyros Skouras
Mr. and Mrs. Jerry Sliger
Charles and Sue Sloan
Mrs. Judith Sloan
E. LaVerne Smith
Ms. Gail E. Smith
Lisa and Tom Smith
Sherril Smith-Scharf
James and Cheryl Smithwick
Susan and Henry Smythe
John and Ann Snyder
Lavinia Snyder
Charles and Joyce Solberg
Barrie and Nick Somers
Mr. and Mrs. Neil J. Sosin
Mary Ann and Tom Spann
Carl Sperber
Mr. and Mrs. Morton Spitz
Margaret H. Spontak
Sara Spooner
Eileen Stade
Robert H. Stamps and Loretta Satterthwaite
Mark Stanback and Nancy Popkin
Diana Stark
Ms. Alice Stauffer
Ms. Lois E. Stebbins
Mr. Bruce Stefany
Ms. Rebecca A. Steiner
Mr. Henrik Stenson
Mr. and Mrs. George Stephenson
Nancy Gibson and Ron Sternal
Mr. Michael J. Stevens
Nancy Stevens
Bettina Stiewe
Michael Williams
Lynn and Kathy Stokes
Mr. Frederick P. Stratton, Jr.
David Strohm
Chris Strunk
Lisa and Scott Stuart
Paula S. Stuart
Judy Ann Stuchul
Ms. Julie F. Stuckey
Ms. Joanna Sturm
Carolyn and William Stutt
Jim and Michelle Styring
Calhoun R. Sumrall
Steven Suriani and Georgia Shafer
Robin Swank
Mr. James T. Swartout
Mr. Joseph H. Swartz
Ms. Sheryl Sweeney
Miss Judee Sweet
Mrs. Lois M. Tandy
Dan and Pam Taylor
Jamie and Liz Taylor
Lane Taylor
Julie Taymor

Dr. and Mrs. Ronald M. Teel
Nik Teichmann
Leigh and Mark Teixeira
Lynn Tennefoss and Johnnie Moore
Ms. Audrey Terras
Ms. Frances B. Terwilliger
Dr. Hugh Clark and Mrs. Suzanne F. Clark
Ms. Joan Theisen
Mr. and Mrs. William L. Thomas
Mr. Thomas L. Thorbahn
Mr. and Mrs. Jerry Thornhill
Darryl Thurner
Vickie Tillman
Barbara Tober
Mr. and Mrs. Paul Tomich
Mr. and Mrs. John Trax
Joann Tredennick
Ellen and Tom Tripp
Linda Trocki
Mr. and Mrs. William C. Truhlsen
Brian and Brittani Trusty
Catherine and Mack Turner
Deborah Turski
Linda Tyrer
Ms. Elizabeth A. Uihlein
Mr. and Mrs. William Van Ingen
Joseph A. Van Os
Mr. Duane Vander Pluym
Elizabeth Vandiver
Mr. and Mrs. David A. VanOcker
Christie L. Vargo
Stephen Varone
James L. Vea
Mary Ellen Vetter
Rich and Karen Vierk
Marcia Wagner
Ms. Carol Wahl
Ms. Cynthia Wainwright
Rodger Waldman
Mr. and Mrs. Darrell D. Walker
Mr. Darren Walker
Nathan Walker
Dr. and Mrs. Norman S. Walsh
Hon. Marilyn Ware
Nils and Sarah Warnock
Tommy Warren and Kathy Villacorta
Bill and Judy Watson
Mrs. Diane Watson
John Watson
Matthew and Melissa Watson
Mr. and Mrs. William Watson
David A. Weeshoff
Mr. Fred J. Weintz
Dick and Margaret Welch
Stephanie G. Wheeler
Mr. George Carroll Whipple III
JoeAnn Whipple
Ms. Margaret R. White
Tom and Teresa Quinn
Dr. Rick Wicks
Hall Wilkie
Mr. Joseph Williams
Karen Williams
Michael Williams
Ms. Sandra Williams
Susie Williams
Chris Strunk
Mr. George Willson
Richard and Sallie Wilson
Mr. Robert A. Wilson
Mr. and Mrs. John C. Winn
Mr. and Mrs. John Winthrop
Linden Havemeyer Wise
Jerry and Marcella Withrow
Mr. Edward Woodin
Jean S. Woodrow
Gerald Woods
Charles and Mavis Wright
Wendy and Peter Wright
Dr. and Mrs. William C. Wright
Mr. and Mrs. C. Angus Wurtele
Mr. Mark J. Yates
Richard and Barbara Yates
Mrs. Magdalena Yesil
Mary Jean and David Yon
Mr. Doug D. Young

Jenny Younger
Mr. John M. Zakelj
Burch and Ellen Zehner
Mary Zemon
Ms. Audrey Zhao
Mr. Dale Zimmerman
Dr. Peter T. Zimmerman

CORPORATIONS
\$1 million+

Environmental Systems Research Institute (Esri)
Toyota Motor North America, Inc.

\$100,000-\$999,999

Allen and Company, Inc.
Aveda
BP Amoco Foundation, Inc.
Banrock Station Wines
Disney Worldwide Conservation Fund and Disney’s Animals, Science and Environment
The Mosaic Company
Bloomberg
The Boeing Company
Chevron
Duke Energy Foundation
Ebsco
IESI Corporation
Thrivent Financial for Lutherans
Vermilion Gator Farms, Inc.

\$50,000-\$99,999

Argos, Harleyville
Barbara’s Bakery Inc.
Darden Restaurants Foundation
Emerson
Fiduciary Trust Company International
Freeport McMoRan Copper and Gold Foundation
H-E-B
Honeywell International, Inc.
HSBC BANK
Lombow Capital Partners, L.P.
Mitsubishi Corporation
Foundation for the Americas
Morgan Stanley Smith Barney, LLC
NextEra Energy Foundation
Seaworld and Busch Gardens Conservation Fund
Susquehanna Bancshares, Inc.
Tiffany and Company
Toyota Motor Sales, USA, Inc.
Victorinox Swiss Army Knife Foundation
Wild Birds Unlimited

\$10,000-\$24,999

All Aboard Florida
Bank of Tokyo-Mitsubishi Ltd.
Barron Collier Companies - Katie Sproul
The Boeing Company
The Capital Group Companies
Charitable Foundation and The Capital Group Companies
Cloud Peak Energy
Community Foundation of Collier County
Consolidated Edison Company of New York Inc.
Durst Organization L.P.
Edisto Electric Cooperative, Inc.
First National Bank in Port Lavaca
First Republic Bank
Florida Power and Light Company
Formosa Plastics Corporation, Texas
General Mills Foundation
Half Price Books
Hancock Bank
Holcim Inc.
Imperial Woodpecker, LLC
Joseph P. Gaudino - Integrated Wellness Systems Inc.

International Paper
J.P. Morgan Chase Foundation
Juut Midwest Inc.
Limited Brands Foundation
MAP Royalty, Inc.
Mississippi Power Company
National Geographic
Norfolk Southern Foundation
Patterson Belknap Webb and Tyler LLP
Pacific Gas and Electric Company
Plum Creek
Rackspace Managed Hosting
Relativity Media, LLC
Mercy Hospital
U.S. Trust Company
Valero Energy Foundation
Vermilion Corporation

\$5,000-\$9,999

3M Company
Arete Foundation
Aveda Institute Des Moines
Bank of the West
Beveridge and Diamond
CoBank
Croma LLC
Crosslands, Inc.
Deutsche Bank
Doehring Management Group, Inc.
Dominion Foundation
EaglePicher
Ecore International
Empire District Electric Co.
Employees Community Fund of Boeing California
Freddie Mac Workplace Giving Campaign
GE Capital Corporation
Groovy Katz Salon
IDB Bank
Intel
Ironshore Management
Johnson and Johnson
J.P. Morgan
Kalispel Tribal Economic Authority
Kitson and Partners
Liv Salon and Spa, Inc.
Main Street Landing Company
Great Rivers Greenway District
Missouri American Water Company
Navron Corporation
Nestle Purina PetCare Company
Patagonia, Inc.
Perfect Places, Inc.
Recreational Equipment Inc.
Robert E. Gallagher Charitable Trust
Rockefeller and Co. Inc.
Saul Ewing, LLP
Seventh Generation
Strata Resources, Inc.
TECO Energy
The Coughlin Group
Tools for Life, Inc.
Two Trees Management
Vermont Country Store
Whole Foods Market Inc.

\$2,500-\$4,999

Adelante Consulting, Inc.
All Seasons Wild Bird Store, Inc.
American Forest Management, Inc.
Ameritas Charitable Foundation
Ashforth Properties, Inc.
Bartlett Griffin and Vermilye, Inc.
Belle Touche
BlackRock Financial Management, Inc.
BlackRock Matching Gift Program
Brooks City-Base
Century Bank
Chesapeake Wildlife Heritage
Construction Advancement Institute
Construction Industry Council
CVM Construction Managers, Inc.
Camp Denali

Design Data
Designworks Wellness Spa
Fresh Hair Professionals LLC
Frost
GE Foundation
The General Contractors Association of New York, Inc.
Giant Cement Holding, Inc.
Glazer’s Midwest
Hugh O’Kane Electric Company, Inc.
IBM International Foundation
Intel Volunteer Grant Program
Jiva Salon
Kohl’s
Lasata Salon and Spa, Inc.
Leggett and Platt
Lower Platte South Natural Resources District
National Life Insurance Co.
Northcentral Mississippi Electric Power Association
O’Connor Davies, LLP
Out of the Fire, Inc.
Par Exsalonce Zona Rosa
Phillips 66
Planet Hair
Pollard Lumber Co, Inc.
Pure Natur
Pure Salon and Spa LLC
Ravi Inc.
Salon Ami, Inc.
Salon Aria, L.L.C.
Salon De Christe of St. Charles
Salon Ultimo, LLC
South Carolina Electric and Gas
Taj Salon and Spa LLC
Tesoro Companies, Inc.
Tilcon New York, Inc.
Toyota Motor Manufacturing, Texas, Inc.
Triple A Salon
Union Bank and Trust Company
Waste Management Inc. of Florida
Wheelabrator McKay
Bay/Waste Management
Wolverine World Wide
Wye Gardens, LLC

\$1,000-\$2,499

A’Deva Salon and Spa
A’salonna
Adara Salon and Spa
AECOM
AIG Matching Grants Program
St. Augustine Alligator Farm Zoological Park
American Funds (Capital Group)
American Pacific, Inc.
Art of Life Salon
Avant Hair and Skin Care Studio, LLP
Avant Incorporated
Avnet
Bank of America Matching Gifts
Beauty is....
Big Al’s, LLC
Boeing Gift Matching Program
Bristol-Myers Squibb Company
Bunge Milling, Inc.
Calamus Outfitters, LLC
Central Arizona Project
CH2M Hill Companies
CHA Consulting, Inc.
Charisma Salon and Spa
Choice Marketing, LLC
City Looks
Cleos Picture Framing and Design, Inc.
Coca-Cola Refreshments
Conservation Forestry Partners
Contempo Styling Salon
Contrix/Magazine Agent
Corolla Light Community Association, Inc.
Couture Carpets International, Inc.
Liz Neumark
Dada LLC



Spotlight
Moira McDonald, Walton Family Foundation

The Mississippi River Delta is Moira McDonald’s favorite place for birding. “You’ve got water-fowl and wading birds, but also neotrops,” she says, and even “totally primeval and cool” Wood Storks. Unfortunately, the coastal wetlands that sustain these birds, as well as the people of the Gulf Coast, are being lost at an alarming rate. In fact, every hour, a football-field-size chunk of wetlands in Louisiana’s delta disappears into the Gulf of Mexico. It is both this abundant natural beauty and the persistent threats it faces that inspire McDonald’s conservation work as a senior program officer for the Walton Family Foundation’s Mississippi River watershed grant portfolio.

Audubon has long worked to protect and restore these wetlands by advising landowners, working with government agencies, and, starting in 2008, joining forces with the Walton Family Foundation. One of WFF’s first and largest freshwater conservation grants went to Audubon and its partners for coastal Louisiana restoration; the grant has since been renewed twice. With WFF funding, Audubon has brought new science to a 50-year plan for restoration of Louisiana’s coast. It has also reached out, not only to the birding community but also to hunting, fishing, oil and gas, and timber interests, to contribute to the unanimous passage of the plan in the state’s legislature. This all makes sense, says McDonald, since coastal protection is in everyone’s best interest. “These areas end up bringing more economic benefits to the landowners if they are stewarded wisely.”

DeSoto Magazine
DialAmerica
Docugraphics, LLC
EBSCO MAG EXPRESS AMAZON
Ecosystem Investment Partners
Southern California Edison
Elle Salon and Spa
Energy XXI
ExxonMobil Foundation
Fennell Purifoy Architects
FineMark National Bank and Trust
Florida Energy Pipeline Association
Gager, Emerson, Rickart, Bower
and Scalzo, LLP
GE Volunteers Foundation
Glatfelter
Grange Insurance Company
Guy's Farm and Yard
Henkel Corporation
Holiday Inn Kearney, Nebraska
Ingalls Shipbuilding
Innovations Salon and Spa
Jennings, Haug and Cunningham,
LLP
JMAC Enterprises LLC
Johnson Group Holdings, LLC
Julius Monroe Salon and Spa LLC
Kai Salon
Kohl's
La Villa Salon, Inc.
Lake Champlain Chocolates
Le Reve Salon and Spa LC
Lemon Water LLC
Leupold and Stevens
Lex Parc Properties, Inc.
Lozier
The Lyme Timber Company
Magazine.Com
Markop, Inc. DBA Lada Salon and
Spa
Massey Services, Inc.
Matt Wayne Salon
Merchants Bank Foundation, Inc.
Milberger Landscaping, Inc.
Miles-McClellan Construction
Co., Inc.
Nadia's Salon and Spa
Naturally KC
NBC Universal Media
Norris Public Power
Northern Trust Bank, FSB
Northrop Grumman Corporation
Now Hair Inc
Nutiva
Olin Corporation
Oliver's Hair Salon
Otolaryngology of Joplin Inc.
Par Exsalonce Oak Park
Parker Counts Melton and
Goodman, PC
Paker Hannifin Corporation-Racor
Parlour 1887
Pfizer Foundation Matching Gifts
Power Company Wyoming
Priority One Clearing
Rare Element Resources, Inc.
Reveal Salon and Spa
Root86 LLC
S and S Spasalon
Salon Cheveux
Salon Envy
Salon Ethos Inc.
Salon Seven
Salon Truth
Salon Vesta and Day Spa, Inc.
Serenity Aveda Salon
Serenity Salon and Spa
S-GO Leasing Co.
Show Me the Ozarks Magazine
SRP
Target
The Gas Company
TIAA-CREF
Jessie Tomme Salon
Tonic Salon and Day Spa, Inc.
Tootsie Roll Matching Gifts
Torch Renewable Energy
Trojen Properties, LLC

Truist
Urban Salon and Day Spa
Walmart #13
Wild Birds Unlimited
Zenders Inc.

FOUNDATIONS
\$1 million+
S. D. Bechtel, Jr. Foundation
The Coatue Foundation
National Fish and Wildlife
Foundation
The Walton Family Foundation
The William Penn Foundation

\$100,000-\$999,999
The Batchelor Foundation, Inc.
Blue Moon Fund Inc.
The Bobolink Foundation
The Campion Foundation
Cinco Hermanos Fund
Close Friend Foundation
Dallas Foundation
The David and Lucile Packard
Foundation
Edwards Mother Earth Foundation
The Energy Foundation
Eugene McDermott Foundation
The Everglades Foundation
explore.org, a direct charitable
activity of the Annenberg
Foundation
Fidelity Charitable Gift Fund
Ford Family Foundation
Foundation of the Carolinas
George B. Storer Foundation
Knobloch Family Foundation
Krishnan-Shah Foundation
Leo Model Foundation, Inc.
Leona M. and Harry B. Helmsley
Charitable Trust
Linden Trust for Conservation
LuEsther T. Mertz Charitable
Trust
Lufkin Family Foundation
The McKnight Foundation
Otto Haas Charitable Trusts
The Peter Jay Sharp Foundation
Skoll Global Threats Fund
Wilburforce Foundation
The William and Flora Hewlett
Foundation

\$50,000-\$99,999
All Life Foundation
The Bullitt Foundation
Cedar Hill Foundation
Chesapeake Bay Trust
The Columbus Foundation
The Dobson Foundation
Doolin Family Foundation for
Biodiversity
Dr. Peter Swift and Diana
McCargo Fund
Florence J. Gillmor Foundation
Forrest and Frances Lattner
Foundation
Georgiana DeShazer Wildlife
Charitable Trust
Harold C. Schott Foundation
The Horizon Foundation
The Jeniam Foundation
Jessie Ball duPont Fund
JP Morgan Chase Foundation
Kemper and Ethel Marley
Foundation
Martin Foundation, Inc.
The McLean Contributionship
The Meadows Foundation Inc.
MJPM Foundation
The M.L.E. Foundation, Inc.
The New York Community Trust
Nina Mason Pulliam Charitable Trust
Norcliffe Foundation
The Pew Charitable Trusts
The Ralph M. Parsons Foundation
Rees-Jones Foundation

Richard King Mellon Foundation
River Branch Foundation
Santa Fe Community Foundation
Sarah I. Schieffelin Residuary Trust
The Seattle Foundation
Stewart Foundation
The Terra Foundation Inc.
Town Creek Foundation, Inc.
Turner Foundation, Inc.
Wolf Creek Charitable Foundation

\$25,000-\$49,999
The 1830 Family Foundation
The Ambrose Monell Foundation
The Applewood Fund at the
Community Foundation of Santa
Cruz County
Archie W. and Grace Berry
Foundation
Barbara T. Meech and Robert B.
Meech Fund
Brindle Foundation
Burnett DAF
The Chisholm/Thomson Family
Fund
Crane Family Foundation
Dalio Family Foundation, Inc.
Derald H. Ruttenberg Foundation
The Dirk and Charlene Kabcenell
Foundation
The Dixon Water Foundation
Elaine Berol Taylor and Scott
Bevan Taylor Foundation
The Elizabeth Ordway Dunn
Foundation
Faucett Catalyst Fund
Foundation M
Francis Beidler Foundation
The Gartner Family Charitable Trust
George and Fay Young Foundation
Gordon J. Barnett Memorial
Foundation
The Green Foundation
Harry W. Bass, Jr. Foundation
The Jacob and Terese Hershey
Foundation
John L. Loeb Jr. Foundation
Kathleen Swann Brooks Family
Foundation
Lincoln Community Foundation
Marc Haas Foundation
Marshall-Reynolds Foundation
Merck Family Fund
The Michael Fux Foundation Inc.
Open Door Foundation
Overhills Foundation
Peter R. and Cynthia K. Kellogg
Foundation
The Prospect Hill Foundation
The Russell Family Foundation
The Selley Foundation
Vanguard Group
The Walbridge Fund
Walker Family Foundation

\$10,000-\$24,999
Anonymous
444S Foundation
Bank of America Charitable Gift
Fund
Bessemer Trust
BNSF Foundation
The Bob and Marie Gallo
Foundation
Boone Family Foundation
Boston Foundation, Inc.
The Brenner Family Foundation
The Burning Foundation
Carl and Marsha Hewitt
Foundation, Inc.
Carl and Verna Schmidt Foundation
The Ceres Foundation, Inc.
Chauncey and Marion D.
McCormick Family Foundation
The Chingos Foundation
Clayton Baker Trust
The Communities Foundation of
Texas

The Community Foundation for
Greater New Haven
Community Foundation of the
Ozarks
Cooper-Newell Foundation
The Cricket Foundation
David Winton Bell Foundation
Deering Foundation
The Denver Foundation
Donlan Foundation
East Hill Woods Fund
Edward Dayton Family Fund
The Edward T. Cone Foundation
Ellison Family Foundation
Elmina B. Sewall Foundation
The Endurance Fund
Farber Foundation
The Fledgling Fund
Fluor Foundation
Frank M. Ewing Foundation Inc.
The Freed Foundation Inc.
Gamble Foundation
George and Mary Josephine
Hamman Foundation
Gilder Foundation, Inc.
The Giles W. and Elise G. Mead
Foundation
The Graf-Pulvino Family Fund
Greenwood Charitable Fund
The Grover Hermann Foundation
GR's Foundation
Hollis Declan Leverett Memorial
Fund
Hugo A. and Thelma Aspegren
Charitable Trust
Imperial Valley Community
Foundation
Island Foundation Inc.
James A. 'Buddy' Davidson
Charitable Fund
George and Fay Young Foundation
Jane Smith Turner Foundation
The Johnson-Stillman Family
Foundation
The Joseph Meyerhoff Fund, Inc.
Julie Morsman Schroeder
Foundation
Kenneth T. and Eileen L. Norris
Foundation
Knight Family Trust
Laura and Walter Elcock Family
Foundation
The Leon Levy Foundation
Lucy D. Nisbet Charitable Fund
Marilyn M. Simpson Charitable
Trust
Marin Community Foundation
The Mary Ann and Lawrence
Tucker Foundation
Midler Family Foundation
Miller-Worley Foundation
The Mortenson Family Foundation
Mosby Lincoln Foundation
Moses Feldman Family
Foundation
Myra Stafford Pryor Charitable
Trust
New-Land Foundation
New York Community Trust -
Carlson Charitable Fund
Orton Foundation, LLC
The Peach Foundation
Pegler Family Foundation
The Perkins Charitable
Foundation
The Peter Kiernan and Eaddo
Kiernan Foundation
Pinellas County Community
Foundation - Theodore and
Marian Tonne Fund
The Rayonier Foundation
The REI Foundation
Richard Hampton Jenrette
Foundation
RJM Foundation
Robert O. Dryfoos JRS Dryfoos
1995 CLT Giving Fund
Rockefeller Philanthropy Advisors,
Inc.

Rogers Foundation
The Ruth and Robert St. John
Foundation, Inc.
Scott Wilson and Andrea de
Cholnoky Charitable Fund
Seip Family Foundation
Shield-Ayres Foundation
Smikis Foundation
South Lake Champlain Fund
Stemmons Foundation
Stephen and Susan Mandel, Jr.
Fund
The Sunshine Fund - Bank of
America Charitable Gift Fund
The Susan H. Hitchcock Lowe Rev.
Trust
Thunderbirds Charities
Union Bank Foundation
Utah Wetlands Foundation,
Linking Partners
V. H. McNutt Memorial Foundation
The VIDDA Foundation
Wells Fargo Bank Foundation
Wiancko Charitable Foundation
William G. McKelvy Revocable Trust
Wilson B. Reynolds and Juanita E.
Reynolds Fund
Woods Charitable Fund, Inc.
Wyncote Foundation Northwest
Wyoming Community Foundation
Xcel Energy Foundation

\$5,000-\$9,999
Adelard A. and Valeda Lea Roy
Foundation
Albert I. Pierce Foundation
Alex and Agnes O. McIntosh
Foundation
Arizona Community Foundation/
Summer Youth Fund
Bacot/McCarty Foundation
Bancroft Foundation
BGE
The Bill and Melinda Gates
Foundation
Blue Sky Foundation
C.A.N. Foundation
The Catto Charitable Foundation
Coastal Land Trust, Inc.
Community Foundation of
Greater Memphis
Community Foundation of New
Jersey
Community Foundation for
Southwest Washington
The Dana Foundation
Delaware Community
Foundation
Donald and Dorothy Stabler
Foundation
Dr. Scholl Foundation
Elizabeth Wakeman Henderson
Charitable Foundation
Fay L. and William L. Cowden
Charitable Trust
Fennell Family Endowment of the
Coastal Community Foundation
Fiesta Bowl Charities
Florence Boyer Foundation
The Foundation for Enhancing
Communities
The French Foundation
Fund of Coastal Community
Foundation of SC
G.A.C. Halff Foundation
Gayden Family Foundation
Genevieve and Ward Orsinger
Foundation
The Gilbert and Ildiko Butler
Conservation Fund, Inc.
Greater Houston Community
Foundation
GS Gives Annual Giving Fund
Harley-Davidson Foundation
Ingram-White Castle Foundation
J.M. McDonald Foundation
Jeff and Judy Greenwald Gift
Trust

The Joanne and John DallePezze
Foundation
John A. and Joyce S. DeCesare
Fund for the Environment
John C. Bock Foundation
The John L. and Sue Ann
Weinberg Foundation
John W. and Claribel K. Chapman
Family Fund
Jean, Mildred and Jack Lemons
Charitable Trust
Knapp Foundation, Inc.
The Lamont Family Fund
Lintilhac Foundation
The Little Family Foundation
Malcolm C. Damuth Foundation
Malfer Foundation
Meredith Corporation Foundation
MPS Foundation - Joanne Arbaugh
Nebraska Community Foundation
Negaunee Foundation Ltd.
NYSLECET Trustees Account
Olive Higgins Prouty Foundation
Omaha Community Foundation
Overlook International Foundation
PNC Foundation
Quimby Family Foundation
Resnick Family Foundation, Inc.
The Ripple Foundation
R.K. Mellon Family Foundation
Robert M. and Helen A. Ritchie
Charitable Foundation
The Robert/Maryann Marston
Charitable Trust
Rochester Area Community
Foundation
R.T. Vanderbilt Trust
Rubendall Foundation Charitable
Trust
The Sage Foundation
San Antonio Area Foundation
Saul Centers
Schwab Charitable
Season for Sharing/ Gannett
Foundation
Spellissy Foundation
Stanley J. Zamo and Mildred L.
Zamo Charitable Trust
T and E, Inc.
TD Charitable Foundation
The Tides Foundation
The Tiffany and Co. Foundation
The Tim and Karen Hixon
Foundation
The Topfield Foundation, Inc
Trickledown Trust
Turner Family Fund of the
Community Foundation of Collier
County
Vanguard Charitable Endowment
Program
Venable Foundation Inc.
Wallick Family Foundation
Walter and Phyllis Borten
Foundation
William P. Wharton Trust
York County Community
Foundation

\$2,500-\$4,999
Agua Fund of the Community
Foundation of Collier County
Alpin W. Cameron Memorial Trust
America's Charities
Angel Foundation
Austin Community Foundation
BF Foundation
The Boston Foundation
The Brainerd Foundation
Bramlage Family Foundation
CGMK Foundation
Christian R. and Mary F. Lindback
Foundation
Clara L. D. Jeffery Charitable Trust
Cleveland H. Dodge Foundation,
Inc.
Community Foundation of
Northern Colorado

Community Foundation of North
Texas
Connecticut Community
Foundation
The Corwith Fund
David Altman Foundation
The Deane A. and John D. Gilliam
Foundation
Dock Street Foundation
Dr. Joseph J. Lawrence Trust
The Easter Foundation
Elizabeth Jane Townsend
Foundation
Environmental Fund for Arizona
ePluribus Fund
Ernest George Mueller and Francis
Mueller Foundation
Fidelity Charitable Gift Fund
The Fieldstone Foundation, Inc.
Frank and Brinna Sands
Foundation
Franklin Fund
Frederick S. Upton Foundation
The Frederick W. Richmond
Foundation
Freeman R. Johnson Charitable
Trust
George and Audrey Rasmussen
Family Foundation
George and Mary Corkle
Charitable Foundation
The Gracey Luckett Bradley
Charitable Lead Unitrust
Herbert and Marian Weston
Foundation
H.F. Burroughs Family Foundation
James M. Cox Foundation
The John F. and Virginia K.
Johnson Family Fund
Keliher Family Foundation
Kenneth and Alice Smith Family
Foundation
Marjory S. Seinsoth Fund of
the Indian River Community
The Lois Chiles Foundation
Mark Family Fund
Microsoft Matching Gift Program
"Building Dreams for Youth"
Foundation
The Minneapolis Foundation
Montgomery County Foundation
The Nancy Ruth Fund
Nautilus Foundation, Inc.
The Norcross Wildlife
Foundation, Inc.
The Outdoor Foundation
Peter J. Solomon Family
Foundation
Pinellas County Community
Foundation - William P. Bushnell
Fund
Plymouth Hill Foundation
The Reed Foundation
The Rosewood Foundation
Royce Family Fund, Inc.
The San Francisco Foundation
Schwab Charitable - Martin F.
Sticht Fund
Shared Vision Charitable Foundation
Shenandoah Foundation
The Sibley-Saltonstall Charitable
Foundation
The Skyscape Foundation
Stephanie and Michael Ferdman
Fund
Stephen and Tabitha King
Foundation
T. Rowe Price Associates
Foundation, Inc.
United Way of Central Ohio
USAA Foundation
Widgeon Foundation
The William and Mary Greve
Foundation Inc.

\$1,000-\$2,499
Abby and George O'Neill Trust
Alexander Host Foundation, Inc.

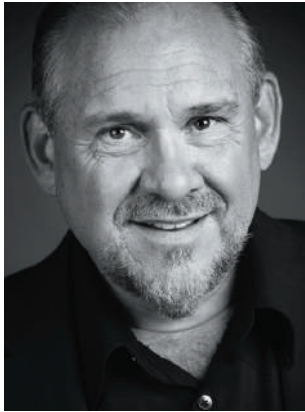

Spotlight
Larry Brilliant,
Skoll Foundation

In the spring of 2013, David Yarnold was pondering how to mobilize Audubon's vast grassroots network—distributed in every region of the country and with a wide variety of backgrounds—to address the threat climate change poses to birds. He began a conversation with Amy Luers, director of climate change at Skoll Global Threats Fund, which was likewise looking for innovative ways to engage people on climate change. In 2013 Skoll awarded Audubon \$100,000 to assess how members view the relationship between climate change and impacts on bird species. Audubon reached out to a variety of members in three states with various messages addressing that relationship. To some members, the messages stressed the science. To others, they stressed local effects on birds. The conclusion: No matter which state they live in and which message they received, Audubon members were willing to engage on the issue at a very high rate. Which is why, when Audubon launched its climate initiative in September, its messaging emphasized both the science and local impacts on birds all across the country.

Birds could be a new and important way to make a climate change argument, says Larry Brilliant, senior advisor and former president of Skoll Global Threats Fund. And Audubon, with its approach emphasizing that conservation is a broad national benefit for all, could be the perfect messenger because, he says, "it brings this incredible brand that doesn't contribute to the divisiveness in America. That's a group you want to carry the climate change message to the country."

The Alpern Foundation
American Farmland Trust
Amy L. Scott Family Foundation
Anthony Schmidt Family Foundation
Arbella Insurance Foundation
Arctica and Abbey Foundation
Ariowitsch Family Foundation
Arkansas Community Foundation
Atticus Trust
Avalon Trust
Baltimore Community Foundation
Barker Welfare Foundation
The Barrington Foundation, Inc.
Beavertides Foundation
Bessemer Trust
The Bond Foundation, Inc.
Bonwood Social Investments
Bruce Ford Brown Charitable Trust
California Community Foundation
The Campbell Family Foundation
Carol Colman Timmis Foundation
Carolyn Foundation
Caryl M. and Norman F. Sprague Jr. Foundation
Cedar Hill Rotary Foundation
Central New York Community Foundation
Charles Stewart Mott Foundation
The Clinton Family Fund
Combined Jewish Philanthropies
The Community Foundation for Greater Atlanta
Community Foundation for the Alleghenies
Connelly Foundation
Cora L. Brooks Foundation
C. S. Craig Family Foundation
The Dallas Foundation-Mayor's Intern Fellows Program
Dalton Family Foundation
David Gillilan Charitable Fund
Deupree Family Foundation
The Dickson Family Gift Fund
Dolfinger-McMahon Foundation
Douglas and Margaret Goodlund Fund
Dreamcatcher Foundation
The Dr. and Mrs. Harry J. Free Giving Priorities Fund of the National Christian Foundation
Tampa Bay
Drs. Edwin and Dorothy Sved Charitable Gift Fund
EarthShare of Missouri
EarthShare of North Carolina
EarthShare of Washington Ecotrust
The Edward E. and Lillian Bishop Foundation
Elinor Beidler Siklossy Foundation
Eliot and Ann Weathers Charitable Trust
Ellen and Guillermo Bernal Family Foundation
Fairfield County Community Foundation - Donor Advised Fund
Fidelity Charitable - Canetani Fund
Fidelity Charitable Gift Fund
Fidelity Charitable -Walter Lynwood Animal Charity Fdn
Fleming Fund
Franklin Templeton Investor Services
The Fred Gellert Family Foundation
The Goergen Foundation, Inc.
The Golle Family Charitable Fund
Graham Challenge Fund
Growald Community Fund
The Hallingby Family Foundation
Harold L. Wyman Foundation, Inc.
Helen S. Boylan Foundation
The Howard Bayne Fund
Howard L. Storch Fund at The Seattle Foundation
Hufty Foundation
Hughes Charitable Trust
The Ingleside Foundation
Janet Stone Jones Foundation
Jewish Communal Fund

John R. Kennedy Foundation Inc.
The Joseph and Felicia Weber Family Foundation, Inc.
Joy Spiva Cragin Charitable Trust
Judith L. Biggs Fund
Katharyn Alvord Gerlich Family Fund at The Seattle Foundation
The Kirk Foundation, Inc.
Lannan Foundation
Loring, Wolcott and Coolidge Trust, LLC
Lostand Foundation
Malcolm Pray Foundation
The Marian S. Heiskell 2013 Trust
Matheson Family Trust
Middlecott Foundation
Mike A. Myers Foundation
The Mountaineers Foundation
MRYC Foundation
Nancy D. Alvord Fund at The Seattle Foundation
National Philanthropic Trust
Omidyar Network Fund, Inc.
The Osprey Foundation
Pamela Howard Foundation
The Pechter Foundation
The Peninsula Charities Foundation II
Perot Foundation
Phil and Cassy Ordway Nushka Fund
Phoebe R. and John D. Lewis Foundation
Post and Courier Foundation
The Private Client Reserve
The Ravenal Foundation
Raymond Family Foundation
Raymond James Charitable Endowment Fund
Red Green Blue Fund of the Liberty Hill Foundation
Riester Conservation Foundation
Riggs Benevolent Fund
Riverledge Foundation LTD
San Antonio Area Foundation
The S. and T. McCarthy Foundation
Sanibel-Captiva Trust Company
Schwab Charitable Fund
Schwab Charitable Fund-Eloise E. Clark
Shana Alexander Charitable Foundation
Silicon Valley Community Foundation
The Starck Foundation
Still Waters Fund
Swimmer Family Foundation
Talbot and Carter Simonds Foundation
Thompson Dean Family Foundation
T. Rowe Price Program for Charitable Giving
Trust For Mutual Understanding
Trustees' Philanthropy Fund
Vanderpoel Conservation Foundation
Vanguard Charitable
W. Duncan and Nivin MacMillan Foundation
Wegner Family Foundation
Weintraub Family Foundation
Advised Fund at the Seattle Foundation
Wells Fargo Community Support Campaign
WestWind Foundation
The Widgeon Point Charitable Foundation
Wilbur S. Smith and Stephanie E. Smith Phillips Foundation

OTHER CONSERVATION PARTNERS
\$50,000-\$99,999
Audubon of the Western Everglades
Birdlife International
City of Joplin
Friends of Hog Island
The Nature Conservancy

Rio Tinto Group
United Way of Metropolitan Dallas, Inc.

\$25,000-\$49,999
Chesapeake Audubon Society
The Conservation Fund
Environment Canada
Gay and Lesbian Fund for Dallas
St. Louis Metropolitan Sewer District
Natrona County School District

\$10,000-\$24,999
Anonymous
Common Ground - New Haven
Ecology Project
Friends of the Bosque del Apache NWR
Green Mountain Audubon Society
Minnesota Ornithologists' Union
National Wildlife Federation
New York State Laborers and Education Trust
Northeast Association of Fish and Wildlife Agencies
Ocean Reef Conservation Association
Prouts Neck Audubon Society
Salt River Pima-Maricopa Indian Community

\$5,000-\$9,999
American Museum of Natural History
Audubon Society of Central Maryland
Audubon Society of Forsyth County
Audubon Society of Greater Denver
Augusta-Aiken Audubon Society
Bellefontaine Cemetery Association
Birdnote Radio Series
Cape Fear Garden Club
Colby College
Columbus Zoological Park Assoc.
Commonwealth of Virginia
EarthShare NY
Environmental Fund for Pennsylvania
Friends of Blackwater
Friends of the Montezuma Wetlands Complex, Inc.
Hobart and William Smith Colleges
International Monetary Fund
Kay Lee Family Limited Partnership
Long Island Contractors' Association
Middlebury College
Natural Resources Defense Council
Open Space Institute
Oxford University Club
San Bernardino Valley Audubon
Steve and Martha Hixon Family Foundation
United Way of Southwest Missouri and SouthEast Kansas-TORNADO RELIEF GRANTS
Wildlands Conservancy

\$2,500-\$4,999
American Bird Conservancy
Bexar Audubon Society, Inc.
Black Hills Audubon Society
Boulder County Audubon Society
Detroit Audubon Society
Ducks Unlimited, Inc.
Earth Day Texas
EarthShare Ohio
Hovnanian Enterprises
JMS Enterprise LLC
Milbank, Tweed, Hadley, and McCloy LLP
Missouri Parks Association
Murie Audubon Society
N.D. Natural Resources Trust
National Community Services-Reading at Home
Presque Isle Audubon Society
Raether 1985 Charitable Trust
Seattle Audubon Society

United Way of Southern Nevada
Wachiska Audubon Society
Wildlife Foundation of Florida

\$1,000-\$2,499
Arkansas Valley Chapter of National Audubon Society
Audubon Chapter of Minneapolis Audubon Society of New Hampshire
Benevity Community Impact Fund
California Rice Commission
Central Florida Stamp Club
Central New Mexico Audubon Society
Charleston Natural History Society
Clearwater Audubon Society
Columbia Audubon Society (SC)
Combined Fund Drive Washington State
Disney EARS to You Fund
Duane Morris LLP
Earth Share NC
Eastside Audubon Society
Fort Collins Audubon Society
Friends of Greenwich Point
Give Grande New Mexico
Historic Highland Park Neighborhood Council
Holly Springs Tourism and Recreation Bureau
Huntington-Oyster Bay Audubon Society
International Crane Foundation
International Union of Operating Engineers Local Union 15, 15A, 15C and 15D
Joyce C Doria Charitable Fund
Kitsap Audubon Society
Kittitas Audubon Society
Laguna Hills Audubon Society
Little Rock Garden Club
Maitland Woman's Club
MESC/Dauphin Island Sea Lab
Michigan Audubon Society
Mid-Coast Audubon Society
Mount Diablo Audubon Society
Mecklenburg County North Carolina
Nebraska Academy of Sciences, Inc.
Northeast Regional Council of Carpenters
Olympic Peninsula Audubon Society
Otter Creek Audubon Society
Outlaws Unlimited
Pasadena Audubon Society
Piedmont Audubon Society
Pilchuck Audubon Society
Rainier Audubon Society
Waterways Council, Inc.
SafeX
Saint Paul Audubon Society
San Antonio Audubon Society
San Joaquin Audubon Society
Sarasota Audubon Society
Sea and Sage Audubon Society
Serenity Salon and Spa
Skagit Audubon Society
Soroptimist International of Joplin
South Florida Water Management District
Spokane Audubon Society
State of Nebraska S.E.P. Fund
Tahoma Audubon Society
Tampa Audubon Society
The Harbour Group
The Witter Law Firm
Tour Dem Parks, Hon!, Inc.
Town of Greenwich
Tropical Audubon Society
Twiddy and Company Realtors
United Way of Central New Mexico
United Way of Larimer County Inc.
United Way of the Capital Region
Valley of the Sun United Way
Vancouver Audubon Society
Vashon-Maury Island Audubon Society

Village of Denton
Wake Audubon Society
Weminuche Audubon Society
Westport Garden Club
Whidbey Audubon Society
Willapa Hills Audubon Society
Wyandotte Nation
Yakima Valley Audubon Society
York County Audubon Society

MAJOR BIRDATHONS
Mr. and Mrs. Andrew Ashforth
Ms. Erin M. Crotty
Margot P. Ernst
Mr. Calvin R. Finch
Mr. Andrew Gershon
Rep. James C. Greenwood
Ms. Sarah Jeffords
Warren and Barry King
Mr. Eric Myers
Katharine S. O'Brien
Mr. and Mrs. David H. Pardoe
Ms. Deborah Rivel
Jason S. Sauver
Mr. and Mrs. Jim Shallow
Victoria Shaw
Mrs. Virginia K. Stowe
Ms. Jacqueline A. Sulek
Nils and Sarah Warnock
Mr. and Mrs. John Wilkinson

GRINNELL LEGACY SOCIETY
Anonymous (222)
Ms. Madeline K. Ackley
Salvador V. Acosta
Alexander D. Adams
Charlotte Adelman and Bernard Schwartz
Andrew Alper
Joseph T. Ambrozy
Dr. Mary Lee Archer
Bruce Arnhold
Lionel Arnold
Deirdre and William Arntz
Mr. Walter T. Bagley
Sarah W. Bailey
Bianca Barbone
Stephanie Barko
Mr. Charles M. Bartlett
Ms. Barbara D. Bateman
Ms. Lou Anne Bauer
Margye Baumgardner
Mr. Daniel Baumol
Charlie Beals
Mr. Steven H. Beck
Ms. Molly Becker
Bethany A. Beckman
Kathleen L. Bennett
Ann and Walter Benton
Todd and Betty Berens
Mr. Walter E. Berger
Ms. Maria Biasetto
James H. Blackaller
Diana and Richard Blair
Ms. Frances E. Blaisdell
Betty E. Blumenkamp
Ms. Billie Blytmann
Alida Bockino, in memory of Joseph Bockino
Mr. Richard H. Bohnet
Ms. H. Abigail Bok
Ms. Maureen S. Bonness
William and Beatrice Booth
Ms. Barbara Borthwick
William C. Bowden
Timothy D. Bowman
Mr. Whitney A. Bradley
Ms. Patricia D. Brent
Miss D. Patricia Brown
Jacqueline Brown
Janice Robinson Burns
Mrs. Mary L. Butler
William L. Calloway, DVM
Guy Cameron
Geraldine Cammisa

Sam Kathryn Campana
Pauline B. Campbell
Kathy Campoli
B.J. Carol
Dr. John S. Carson
Daniel E. Castner
Mr. John Cederholm
Ms. Dolores Cerra
Ms. Betty Chaffin
June Chastain
Martha K. Chestem
Ms. Mildred Chester
Mr. Michael Chusmir
Daniel and Sandra Ciske
Mr. Marshall Clark
Mr. Morris M. Clark
Ms. Cathy Coates
Mr. and Mrs. Robert Parker Coffin
Mr. David W. Conley
Ms. Karen K. Cook
Dr. H. Paul Cooler
Steve and Dorothy Coontz
Patricia Ann Cornelius
Mario G. Corsetti
Ms. Patricia Creeden
Jesse L. Culty and Gail Bonneville
Mr. Paul M. Culp, Jr.
Dr. Bethia S. Currie
Ms. Bland Currie
Ms. Laurie Dalton
Tom Darden and Ellen Wallach
Mr. Donald C. Davis
Ms. Vera M. Davis
Dorothy A. Dawson
Diantha DeGraw
Mr. Richard W. Denman
David and Lee Devine
Jim and Nancy Dewitt
Ms. Barbara Dickirson
Janet L. Dieckgrafe, in memory of Jean E. Dieckgrafe
Ms. Dale Dixon
Mary Jane Dockeray, PhD, in memory of Winfield and Mary Dockeray
Mr. Anthony Doherty
Mrs. Robert Donnelly
Ms. Marian Donnelly
R. S. Dorsey
Ms. Dorothy L. Douglass
Dr. Brewster C. Doust, Jr.
Ms. Shirley Dowd
Mr. and Mrs. Daniel Dushman
Ms. Maureen Eiger
Mary Jo Elpers
Ms. Helen M. Engle
Mr. and Mrs. William Hardy Eshbaugh
Rosemary Hall Evans
Ms. Phyllis Falconer
Arthur and Rosann Faull
Bette Burr Fenley
Tom Fillenworth
Mr. Louis Fiorentino
John and LaJean Firminhac
Lisa Fischer
Helen Fisher
Dorothy G. Fitzpatrick
John Flicker and Jane Swanson
Samuel and Judith Florman
Mrs. Donald Forecki
Dr. Patricia R. Forni
Barbara Fraser
Thomas James Freehill
Ms. Genevieve S. Funk
Mr. and Mrs. George A. Furness, Jr.
Bruce Garlinger
Wendy Garrison
Ms. Gail Getz
Allen Gibbs
Gordon S. Gibson
Mark Giger
Thelma Gilmur
Dr. Edwin Glass
Susan Gobel
Ms. Doris P. Goff
Anita Goldschmidt
Donna and Paul Golub

Charles I. Goodman
Ms. Nancy Goody
Mr. Mitch Gould
Ross and Maiya Gralia
Garry S. Grayson
Ms. Julia A. Gregory
Ms. Janet Gremli
Leslie Grimes
Thomas Grismer and June Mackert
Julie Gross
Richard Grube
Mr. and Mrs. Richard J. Gurnee
Nancy L. Gutreuter
George and Joann Hagen
Ms. Melissa J. Hamilton
Ms. Dawn Handschuh
Mr. and Mrs. H. Scott Hankla
Mr. and Mrs. Richard L. Hansler
Will and Susan Harbaugh
Hal and Leslie Harber
John and Eleanor Harding
Ms. Nancy M. Harlan
Jack and Deyea Harper
Timothy K. and Lorraine C. Hartley
K. Hauseknecht
S. G. Hawkins
Marian S. Heiskell
Ms. Camille A. Helminski
Jaynee Hemingsen
Mabel Hempstead
Mr. Thomas Henneforth
Ms. Carolyn M. Hermes
Mr. William E. Herron, Jr.
Terry Hershey
Dr. and Mrs. Gary M. Heymann
Ms. Barbara B. Hiestand
Lore Hilburg
Gale B. Hill
Ms. Mary Lou Hill
Mr. James W. Hinds
Randy K. Hobert
Ms. Edith M. Hoffman
Ms. Rose Hoffman
Mrs. Jean Rogers Holt
Mr. Philip Huey
Marilyn and Ed Hunter
Drs. Robert and Louise Hutchinson
Col. and Mrs. Steven E. Icardi
Patsy and Tom Inglet
Morris Isaacs
Inge Jaklin
Ms. Sharon M. Jakobi
Phillip D. Janney
Mr. Bud Jenkins
Mr. Vern Jensen
Patricia Johnson
Mr. Richard Johnson
Mrs. Louise Johnston
Ms. Barbara B. Jones
Ms. Jeannie Jorgensen
Mida Kaelin
Charles and Carrie Kahle
Leonard and Sonya Kamsky
Joann Karges
Ellsworth H. Kendig, Jr.
Ms. Ruth Kiefer
Janet Kiely
Warren and Barry King
Paul C. Klahr
Ms. Alice N. Knight
Milton C. and Catherine Koenig
Lenore and Eugene Kosso
Joseph E. and Muriel Jean Krause
Mr. and Mrs. Richard E. Krause
Stephen Kress
Barbara and Paul Krieger
Ms. Florence Krinsky
Raili Sonja Kuoppala, in memory of Alma and Axel Kuoppala
Ms. Barbara C. Kyse
Mr. Nick J. Labedz
Durga Lagemann
Ms. Cynthia Lancaster
Ms. Mary Lancaster
Carol D. Lane
Mr. John S. Lane
Mr. Robert O. Latham, Jr.
Mr. David S. Lawrence

Spotlight Kenneth Hofmann
Ken Hofmann, a Northern California real estate developer and philanthropist, is a long-time champion of waterfowl. In 2014 he made a substantial investment in their future, one that looks far beyond his home state. Mr. Hofmann's \$1 million challenge grant to Audubon will support our work in the Pacific Flyway and the boreal forest to benefit waterfowl and other wildlife. "We must conserve the entire flyway if we're going to save our waterfowl and other migratory birds," he says. "It's not enough to restore wetlands in California alone when these birds are threatened by drought and other factors elsewhere."
He founded The Hofmann Company in 1959, and for the past 50 years he has built a successful career in residential and commercial real estate. A love of sports led him to become an owner of the NFL's Seattle Seahawks and, later, MLB's Oakland Athletics. But Mr. Hofmann's enduring passion has been wildlife conservation and waterfowl hunting, and he has traveled the world to better understand the importance of wetlands to migrating wildlife. He has served on the board of the National Fish and Wildlife Foundation and has supported Ducks Unlimited and the California Waterfowl Association. Mr. Hofmann has restored native wetlands at Rancho Esquon, his Sacramento Valley ranch, and frequently hosts school groups, teaching them the importance of conserving wetland habitat.

Ms. Ruth S. Lawson
Chuck Lennox and Kenneth Kaufmann
Thea Leslie in memory of Roger Leslie
Dr. Paul Letourneau
Mrs. Audrey L. Levine
Mr. and Mrs. Stan Levine
Betsy G. Lewis
Dr. and Mrs. Bill Lidicker, Jr.
Brenda Bailey and G. William Little, Jr.
Docent at Mitchell Lake Audubon Center
Patricia Lopez
Mr. and Mrs. Jay W. Lorch
Mr. Warren O. Lowe
Drs. Linda Lowenstine and Richard Lander
Pamela Lowry and Allen Rozelle
Tom and Annalee Luhman
Ron and Marge Lumpe
Christopher Lydon
W.A. and Nancy Lyons
Ms. Joan Madrid
James and Dianne Mahaffey
Linda Malm
Ms. Sally Malone
Maxine E. Mandell
Beatrice Mangin
Mr. Phillip Manning
Jim and Mary Allen Martin
Ms. Carol Ann May
Mr. Edmund E. McCann
Cynthia McCarthy
Joyce E. McClintock
E. McClure and F. Peterschmidt
Elaine McCoach
Mr. and Mrs. Michael Meacham
Ms. Mary Means
Gail Meltzer
Mr. David J. Merrell
Dolores Merrill
Janice Miano
Constance E. Miller
Mr. Joseph F. Miller, Jr.
Mrs. Pauline Miller
Dr. Samuel L. Miller
Dr. Marcia Ann Mims-Coppertino
Patricia Minnick
Jean L. Moeckel
Ms. Pauline M. Monz
Ms. Trois Moore
Irene Mostek
Denise C. Murphy
Marcie Waterman Murray
Ms. Nancy J. Myers
Ms. Gloria A. Nelson
Mrs. Ruth Nelson
Dr. Polly G. Nicely, MD
Mr. John C. Nicholas
C. Walter Nichols III
Ms. Ellen N. Nichols
Margery A. Nicolson, PhD
Ms. Sherrill Nolder
Arthur Norcross
Ms. Jill North
Robert and Keena Northrop
Ms. Kathleen O'Brien
Ms. Charlotte R. Odell
Ms. Martha H. Oehler
Jacqueline L. Okorie
Mr. Benjamin Olewine IV
Glenn and Devon Olson
Mr. Oliver H. Orr, Jr.
Frederick Osborn, III
Lynn Owen
Ms. Rae Ann Owens
Mrs. Sarah R. Packard
Mr. Herbert R. Padgett
Ms. Charlotte Palmer
Gary and Jane Palmer
Mrs. Doris I Panzer
Mr. Zack Papachristos
Mr. and Mrs. David H. Pardoe
Douglas S. Park
Mr. David P. Parker
Helen M. Parker

James and Frances Parnell
Nancy S. Parrott
Charles R. Pastors
Rev. Edgar Peara
Geryl T. Pearl
Marlene Penry
Ms. Susan Penry-Williams
Joanne K. Perloff
Mr. and Mrs. Norman Perlov
Ms. Sharen Perry
Mrs. Ida J. Peterson
Mr. James M. Peterson
Ms. Judith A. Peterson
Larry Peterson
Suzanne Pferrer
Regina Phelps
Elisabeth Phillips
Lewis Picher
Susan and Robert Pilberg
Jim and Mary Pipher
George W. Pitcher
Beatriz Portela
Mr. Rick Potter
Mr. Richard L. Powell
Ms. Dorothy M. Quate
Dr. Carolyn S. Quinn
Madalyn C. Ramert
Harold and Dorothy Raymond
Bayard D. and Elizabeth Rea
Susan Reardon
Ms. Katherine F. Reed
Andrew Reeves, Ph.D.
Jerrold H. Rehmar
Mr. Craig Repasz
Ms. Elizabeth A. Reuper
Linda N. Reuter
Wilson B. Reynolds and Juanita E. Reynolds Fund of the Minnesota Community Foundation
John and Helga Reynolds
Dr. Diana L. Richards
William and Helen Richardson
Mrs. Anna W. Riggs
Ms. Ruth M. Riley
Dr. Chandler S. Robbins
Ms. Jan J. Roberts
Paul Rodenhauser
Ms. Gay Rogers
Ms. Ann L. Ross
Mr. Richard Ross
William and Nancy Ross
Mr. Alfred Rothenbach
Juanita Roushdy
Ms. Jane Rowley
Bianca Ryan
Dr. and Mrs. Larry D. Sall
Mr. L. Alan Sarnowski
Jerry Sass
Mr. Harold Schessler
Gerda Schild
Ms. Margaret B. Schilling
Mike and Joan Schmidt
Barbara Schoenberg
Stanley and Patricia Senner
Ms. Joan Silver
Mr. Jan Smith
Karen L. Smith
Maja Sokolowska
Madeleine Sone
James E. Sorensen
Karen L. Spurgat
Mr. and Mrs. Harrison Truitt Starr
Ms. Sarah L. Starrat
Mrs. Mary Ruth Stauffer
Mr. Warren E. Steiner, Jr.
Ms. Marsha Stephens
Ms. Diane G. Stewart
John and Laurel Stilwell
Jean Stoenner
Virginia K. Stowe
Alida Struze
Ms. Stacy Studebaker
Mr. John Suarez
W. Burt and Marcia Sundquist
Ford W. Swanson and Mary Louise Muessel
Warren Steiner and Jill Swearingen

Ms. Karen J. Swope
Ms. Karen Tarvin
Mr. and Mrs. Fred and Beverly Taylor
Brenda Taylor
Ms. Susan B. Taylor
Mr. and Mrs. John D. Telfer
Joyce J. Thomas
Ms. Inga E. Thompson
Sally Thompson
Jay Heppner and Sandra Tibbs
Kae Toguchi
Mr. Ronald Traub
Alan and Cathy Troy
Carol and Steven Vander Meer
Mr. Vance Royce Vibber
Genevieve Wagner
Ms. Carol Wahl
Mr. Joseph Waldner
Mr. and Mrs. Darrell D. Walker
April Walsh
Ray and Susan Ware
M. Burrage Warner, Jr.
Ms. Catherine Pannell Waters
Mr. Richard E. Watkins
Mr. Bruce Watts
Mr. Lawrence P. Wedeen
Ms. Janice Weinman
Dr. Eugene E. Weir
Mr. E. J. Weller
Kathy Wells and Matt Werderber
Mrs. Julia Wernicke
Janet Westbrook
Col. Vernon E. Wickman, USAF Ret.
David Wigglesworth and Rayna Swanson
Ms. Linda A. Wigler
Evelyn and Thomas Wilcox
Ms. Sue Ellen Williams
Mr. Jack H. Wilson
Jan Wilson
Sigrid Wimberly
Mr. Jeffery Winn
Mr. and Mrs. John C. Winn
Mr. and Mrs. John Winthrop
Mr. and Ms. William Wittmann
Sherry (Sutherby) Yeary
Carl D. and Mary Ida Yost
Jere Young
Cynthia Austin Zimmerman
Mr. Edward J. Zipser

BEQUESTS

Anonymous
Irene C. Abrams
Carol S. Anderson
Paul E. and Idamary Andre
Mr. L. Alan Sarnowski
Judy Shepherd Axe
Grace S. Bartram
Thomas G. and Lieselotte E. Rosenmeyer
Suzanne L. Rutter
Katharine Scallan
Ruth Schmidt Estate
Wilson Cresap Schramm
Barbara C. Schwarzschild
Faith Ann Searle
Maurice Seltzer
Raymond A. Seng
Margaret F. Shackelford
Charles M. Shaw
Mary F. Simmons
Nancy Singleton
Harry S. Slocum
Edith B. Smith
George V. and Jean A. Smith
Lois Hassler Smith
Irene C. Snyder
Grace C. Stebbins
Elizabeth E. Stein
Harold B. and Ruth C. Stern
Rocco DeStefano
Beryl Jane Waters Dickey
Elizabeth Donnelly
Margaret S.W. Drew
Dale Druckrey
Florence Wade Eaton
Dr. Paul R. Ellis, Jr.
Lawrence R. Erney

Lydia K. Feidler
Ingrid Foland
Mitzzi M. Fox
Eugene A. Fuller, Jr.
Kristine L. Gabel
Patricia J. Geeraedts
Anthony Geiss
L. Paul and Iva V. Gilmore
Baroness Dr. Ghislaine D. Godenne
Henry J. Greene
Robert M. Griffith
Ernest M. Gunderson
Susan Gilman Hanson
Jessie Harris
Joseph Q. Heplar
Constant E. Hopkins
Robert L. Jevne
Maxine E. Johnson
Ken Johnston
Frances W. Joos
Vicki Julian
Thomas W. Keesee, Jr.
A. Naomi Klausner
Helen W. Klingler in memory of Martin R. Paulsen and Mary H. Paulsen
Helen L. Knopp
Dr. Irene C. Kossuth
James L. Kotch
W. Dain and Elizabeth H. Kuhns
Rex C. and Marie Elizabeth Larabee
Marybeth Bass Lareau
Don Richard and Charlotte Anne Lawless
Rose P. Lishner
Agnes E. Lyall
Albert C. Lynn, Jr.
Hubert P. Macklin
Francis M. Martin
Gwendolyn J. McCullen
Mary M. McGoldrick
Kay Doorly McKinley
Shirley Salin Miller
Josephine E. Moser
J. Otto Nausbaum
Donald Arthur Nelson
Gregory S. Nelson
Elizabeth G. O'Connor
Jane Marie O'Connor
Ellwood C. Palmer
Jean I. Parker
Marjorie Parkes
Mary E. Pendleton
Norma K. Perdue
Ervin Kent Peterson
Edmund B. Piasecki
Edward Planey
Malcolm M. and Carol C. Renfrew
Thomas G. and Lieselotte E. Rosenmeyer
Suzanne L. Rutter
Katharine Scallan
Ruth Schmidt Estate
Wilson Cresap Schramm
Barbara C. Schwarzschild
Faith Ann Searle
Maurice Seltzer
Raymond A. Seng
Margaret F. Shackelford
Charles M. Shaw
Mary F. Simmons
Nancy Singleton
Harry S. Slocum
Edith B. Smith
George V. and Jean A. Smith
Lois Hassler Smith
Irene C. Snyder
Grace C. Stebbins
Elizabeth E. Stein
Harold B. and Ruth C. Stern
Rocco DeStefano
Beryl Jane Waters Dickey
Elizabeth Donnelly
Margaret S.W. Drew
Dale Druckrey
Florence Wade Eaton
Dr. Paul R. Ellis, Jr.
Lawrence R. Erney
Cornelia van Bommel

George L. Vandermeulen
Wilma Jean Weber
Jim Edward Weinel
Carol Ann Weinstock
Winifred S. White
Helen A. Whittemore
Hazel L. Wilbur
Alec Wilder
The Estate of Polk Williams
Bette L. Woodward
Hamilton W. Wright
John A. and Alta M. Yohn

CORPORATE MATCH

3M Company
AbbVie Foundation Matching Grant Plan
ABR, Inc.
Ace Charitable Foundation
Adobe Matching Gift Program
ADP Foundation
Aetna Foundation
AIG Matching Grants Program
The AK Steel Foundation
Alliance Bernstein Matching Gift Program
Alliant Energy
The Giving Campaign
Ally
America's Charities
American Express
Ameriprise Financial Employee Matching Gift Program
Amgen Foundation Matching Gifts Program
Amica Companies Foundation
Apache Corporation
Assurant Foundation Matching Gifts
ATandT United Way Employee Giving Campaign
AXA Foundation
Bank of America Matching Gifts
The Bank of New York Mellon
Barnes Group Foundation Inc.
The Bill and Melinda Gates Foundation
BlackRock Financial Management, Inc.
BNSF Foundation
The Boeing Company
BP Foundation Matching Gifts
Brink's Company
Bristol-Myers Squibb Company
Cabot Oil and Gas Corporation
The Cambia Employee Giving Program
The Capital Group Companies Charitable Foundation and The Capital Group Companies
Donna J Carlson
Caterpillar Foundation Inc.
CBRE, Inc.
Charles Schwab Foundation
Charles Stewart Mott Foundation
Chevron
Chubb and Son Inc.
Citivilla Properties
Cleveland H. Dodge Foundation, Inc.
The Clorox Company Foundation
CNA Foundation
CoBank
Community Shares of Minnesota
Computer Associates International, Inc.
The David and Lucile Packard Foundation
Deutsche Bank Americas Foundation
Dominion Foundation Matching Gift Program
Duke Energy Foundation
Mr. Douglas Dyakon
eBay Foundation
PPG
Giving Together
The Prudential Foundation Matching
Qualcomm Inc. Corporate Giving
Mr. Paul L. Querry

Ericsson Inc.
Experian
ExxonMobil Foundation
First Clearing, LLC.
FM Global Foundation
The Ford Foundation
Frank Russell Company
Freddie Mac Workplace Giving Campaign
Freeport McMoRan Copper and Shell Oil Company
Freeport-McMoRan Foundation
Freescale Employee Giving Campaign
The Arthur J. Gallagher Foundation
GE Foundation
Geico
General Mills Foundation
General Reinsurance Co.
Genworth Foundation
GlaxoSmithKline Foundation
Applied Materials HQ Group
Global Impact
Batelle Employees
Goldman, Sachs and Co. Matching Gift Program
Google
The Grainger Matching Charitable Gifts Program
Great Western Financial Group
Great-West Life and Annuity Insurance Company
Ms. Barbara Hallows
HSBC Philanthropic Programs
HP Employee Charitable Giving Program
IBM Matching Gifts Program
ING Community and Volunteer Matching Gifts Pr
International Power GDF Suez
The Interpublic Group of Companies
Intuit Foundation
JDL Technologies
John Hancock Financial Services, Inc.
Johnson and Johnson
Robert Wood Johnson Foundation
JP Morgan Chase Foundation
Members Give
JustGive
Kraft Foods Matching Gifts Program
Lincoln Community Foundation
Lubrizol Foundation
Macy's Foundation Matching Gifts
Marcia Brady Tucker Foundation
Mass Mutual
The McGraw-Hill Companies
McKesson Foundation
The McKnight Foundation
Meltzer and Hill Wealth Advisory
The Merck Company Foundation
Merck Partnership for Giving
Meredith Corporation Foundation
Microsoft Matching Gift Program
Monsanto Fund
Chubb and Son Inc.
Citivilla Properties
Cleveland H. Dodge Foundation, Inc.
The Clorox Company Foundation
CNA Foundation
CoBank
Community Shares of Minnesota
Computer Associates International, Inc.
The David and Lucile Packard Foundation
Deutsche Bank Americas Foundation
Dominion Foundation Matching Gift Program
Duke Energy Foundation
Mr. Douglas Dyakon
Pitney Bowes
PPG
Giving Together
The Prudential Foundation Matching
Qualcomm Inc. Corporate Giving
Mr. Paul L. Querry

Random House Matching Gift Program
RealNetworks Foundation
Rockefeller Brothers Fund
The Rockefeller Group Inc.
The Rosewood Foundation
S. D. Bechtel, Jr. Foundation
Saint-Gobain Corporation Foundation
Schwab Charitable Fund
Shell Oil Company
Siemens Caring Hands Giving Campaign
Silicon Valley Community Foundation
Sprint Foundation
Stanley Black and Decker
Tampa Bay Times Fund
Textron Matching Gift Program
Thrivent Gift
The Travelers Companies, Inc.
Truist
Tycos Electronics
UBS
Unilever United States Foundation, Inc.
Union Pacific Corporation
GivePlus Program
United Technologies Matching Gift Program
United Way of New York City
The Vanguard Group Foundation
Verisk Analytics
Verizon Foundation
Visa Giving Station
The VMware Foundation
W.K. Kellogg Foundation
The Walt Disney Company
The William Penn Foundation
The Williams Companies
Xcel Energy Foundation
Zurich Insurance Company

LICENSEES

Abbeville Press
Alfred A. Knopf
Andrew Stewart Publishing
Avis Rent A Car Systems, Inc.
Barton Cotton
Bofi Federal Bank
Brooks Brothers
Buffalo Games
Corporate Casuals
Capital One
Coinstar
Custom Direct, LLC
Danbury Mint
DK Publishing
Duke University Press
EBSCO Publishing
Green Mountain Digital
Heyday Books
K&M International, Inc.
Mark Feldstein & Associates, Inc.
Mastervision
PuraVida
Red River Commodities, Inc.
Rogers Family Company
Sterling Publishing
Tilbury House
Voyageur Press
WoodLink
Workman Publishing

OUR NONPROFIT PARTNERS

Alaska Conservation Foundation
Alaska Wilderness League
Alianza Para las Aras Silvestres
American Bird Association
American Bird Conservancy
American Farmland Trust
American Rivers
American Wind Wildlife Institute
Appalachian Mountain Club
Bat Conservation International

BirdLife International and 19 partners:
Armonia
Aves & Conservación
Aves Argentinas
Aves Uruguay
Bahamas National Trust
Belize Audubon Society
Bird Studies Canada
Centro Nacional de Areas Protegidas
CODEFF
Falklands Conservation
Foundation for Nature Conservation in Suriname
Grupo Jaragua
Guyra Paraguay
Nature Canada
Panama Audubon Society
Pronatura
Salva Natura
SAVE Brazil
Sociedad Ornitológica Puertorriqueña, Inc.
California Rice Commission
California Waterfowl Association
Centro de Estudios y Conservación del Patrimonio Natural (CECPAN)
Clean Water/Jobs Coalition
College of William and Mary ConservAmerica
Conservation Measures Partnership
Cornell Lab of Ornithology
Defenders of Wildlife
Ducks Unlimited
Earthjustice
EarthShare
El Jaguar
Endangered Species Coalition
Environmental Defense Fund
Environment America
Fauna and Flora International
Fundación Cosíbolca
Garden Club of America
Gulf Renewal Project
Interfaith Power and Light
Island Conservation
Land Trust Alliance
Mississippi River Network
Monterey Bay Aquarium
National Fish and Wildlife Foundation
National Geographic
National Wildlife Federation
National Wildlife Refuge Association
Natural Resources Defense Council
Oceana
Ocean Conservancy
Partnership for Gulf Coast Land Conservation
Partnership Project
Pew Environment Group
Point Blue Conservation Science
Rainey Conservation Alliance
RARE
Sierra Club
Smithsonian Migratory Bird Center
Southern Environmental Law Center
Stanford Graduate School of Business
Sustainable Northwest
Tejon Ranch Conservancy
The Humane Society of the United States
The Nature Conservancy
The Wilderness Society
Trout Unlimited
Trust for Public Land
Virginia Commonwealth University
Vivamos Mejor (Guatemala)
Western Resources Advocates
Wildlife Conservation Society
World Wildlife Fund

directory

A guide to the national, flyway, state, and local resources of the National Audubon Society.



A bird blind at the Audubon Center at Riverlands in Missouri.

NATIONAL AND PROGRAM OFFICES

Audubon
225 Varick Street, 7th Floor
New York, NY 10014
(212) 979-3000
www.audubon.org

Audubon Magazine
Editorial (212) 979-3000
Subscriptions (800) 274-4201

Development Bequests and Charitable Trusts
212-979-3033

General Inquiries
(212) 979-3000

Membership
(800) 876-0994

Strategic Partnerships
(212) 979-3000

AUDUBON CHAPTER SERVICES

Audubon
30 Fort Missoula Road
Missoula, MT 59804
(800) 542-2748

COMMUNITY CONSERVATION AND EDUCATION

Audubon
1200 18th Street, Suite 500
Washington, DC 20036
(202) 861-2242

Audubon Adventures
225 Varick Street, 7th Floor
New York, NY 10014
(212) 979-3184 (800) 340-6546

Bird-Friendly Communities
469 North Kootenai Creek Road
Stevensville, MT 59870
(406) 777-0780

Field Support
225 Varick Street, 7th Floor
New York, NY 10014
(212) 979-3094

Great Backyard Bird Count
1200 18th Street, Suite 500
Washington, DC 20036
(202) 600-7962

Toyota TogetherGreen
225 Varick Street, 7th Floor
New York, NY 10014
(212) 979-3087

FIELD OPERATIONS

Audubon
194 Woodlawn Avenue
Saratoga Springs, NY 12866
(518) 424-2979

International Alliances Program
1200 18th Street, Suite 500
Washington, DC 20036
(202) 861-2242

CONSERVATION PLANNING

NW Arkansas Field Office
34 East Center Street
Fayetteville, AR 72701

PUBLIC POLICY

Audubon
1200 18th Street, Suite 500
Washington, DC 20036
(202) 861-2242

SCIENCE

Audubon
2300 Computer Avenue, Suite I-49
Willow Grove, PA 19090
(215) 657-6400

1200 18th Street, Suite 500
Washington, DC 20036
(202) 861-2242

Christmas Bird Count
2300 Computer Avenue, Suite I-49
Willow Grove, PA 19090
(302)-858-0724

Important Bird Areas
2300 Computer Avenue, Suite I-49
Willow Grove, PA 19090
(215) 657-6400

Seabird Restoration Program
(Sept.–May)
159 Sapsucker Woods Road
Ithaca, NY 14850
(607) 257-7308
(June–Aug.)
12 Audubon Road
Bremen, ME 04551
(207) 529-5828

AUDUBON FLYWAYS

Atlantic Flyway
Audubon Flyway Office
194 Woodlawn Avenue
Saratoga Springs, NY 12866
(518) 424-2979

Central Flyway
Audubon Flyway Office
194 Woodlawn Avenue
Saratoga Springs, NY 12866
(518) 424-2979

Mississippi Flyway
Audubon Flyway Office
235 Miles Branch Road
Pittsboro, NC 20312
(504) 344-4328

Pacific Flyway
Audubon Flyway Office
220 Montgomery Street
San Francisco, CA 94104
(415) 644-4600

STATE OFFICES, CENTERS, AND SANCTUARIES

Alaska
State Office
Audubon Alaska
431 W. 7th Avenue
Suite 101
Anchorage, AK 99501
(907) 276-7034

Arizona
State Office
Audubon Arizona
3131 South Central Avenue
Phoenix, AZ 85040
(602) 468-6470

Centers and Sanctuaries
Appleton-Whittell Research Ranch
366 Research Ranch Road
Elgin, AZ 85611
(520) 455-5522

Nina Mason Pulliam Rio Salado Audubon Center
3131 South Central Avenue
Phoenix, AZ 85040
(602) 468-6470

Arkansas
State Office
Audubon Arkansas
4500 Springer Boulevard
Little Rock, AR 72206
(501) 244-2229

Centers and Sanctuaries
Little Rock Audubon Center
4500 Springer Boulevard
Little Rock, AR 72206
(501) 244-2229

California
State Office
Audubon California
200 Montgomery Street
Suite 1000
San Francisco, CA 94104
(415) 644-4600

Centers and Sanctuaries
Audubon Bobcat Ranch
25929 County Road 34
Winters, CA 95694
(530) 795-4116

Audubon Center at Debs Park
4700 North Griffin Avenue
Los Angeles, CA 90031
(323) 221-2255

Glide Ranch
36355 Russell Blvd.
Davis, CA 95616
(530) 768-8518, ext. 134

Kern River Preserve
P.O. Box 1662
Weldon, CA 93283
(760) 378-2531

Richardson Bay Audubon Center and Sanctuary
376 Greenwood Beach Road
Tiburon, CA 94920
(415) 388-2524

Starr Ranch Sanctuary
100 Bell Canyon Road
Trabuco Canyon, CA 92679
(949) 858-0309

Colorado
Regional Office
Audubon Rockies Region
116 North College Avenue, Suite 1
Fort Collins, CO 80524
(970) 416-6931

Connecticut
State Office
Audubon Connecticut
613 Riversville Road
Greenwich, CT 06831
(203) 869-5272

Centers and Sanctuaries
Audubon Center at Bent of the River
185 East Flat Hill Road
Southbury, CT 06488
(203) 264-5098

Audubon Center in Greenwich
613 Riversville Road
Greenwich, CT 06831
(203) 869-5272

Edith Leopold Sanctuary
182 Ringerman Hill Road
East Hartland, CT 06027
(860) 364-0520

Emily Winthrop Miles Wildlife Sanctuary
99 West Cornwall Road
Sharon, CT 06069
(860) 364-0520

Fairchild Wildflower Garden Caldwell Sanctuary Gimbel Sanctuary Oneida Marsh Hemlock Gorge Wood Duck Swamp
c/o Audubon Center in Greenwich
613 Riversville Road
Greenwich, CT 06831
(203) 869-5272

Guilford Salt Meadows Sanctuary
The Meadowlands
330 Mulberry Point Road
Guilford, CT 06437
(203) 264-5098

Sharon Audubon Center
325 Cornwall Bridge Road
Sharon, CT 06069
(860) 364-0520

Florida
State Office
Audubon Florida
4500 Biscayne Boulevard
Suite 205
Miami, FL 33137
(305) 371-6399

Conservation Office
308 North Monroe
Tallahassee, FL 32301
(850) 222-2473

Centers and Sanctuaries
Audubon Center for Birds of Prey
1101 Audubon Way
Maitland, FL 32751
(407) 644-0190

Blair Audubon Center at Corkscrew Swamp Sanctuary
375 Sanctuary Road West
Naples, FL 34120
(239) 348-9151

Florida Coastal Islands Sanctuaries
410 Ware Boulevard
Suite 702
Tampa, FL 33619
(813) 623-6826

Lake Okeechobee Sanctuaries/ Kissimmee Prairie Sanctuary
100 Riverwoods Center
Lorida, FL 33857
(941) 467-8497

Tavernier Science Center
115 Indian Mound Trail
Tavernier, FL 33070
(305) 852-5318

Illinois
Program Office
Audubon of the Chicago Region
17 North State Street, Suite 1650
Chicago, IL 60602
(847) 328-1250

Louisiana
State Office
Audubon Louisiana
6160 Perkins Road, Suite 135
Baton Rouge, LA 70808
(225) 768-0820

Centers and Sanctuaries
Paul J. Rainey Wildlife Sanctuary
P.O. Box 187, Perry, LA 70575
(337) 652-5496

Maine
Centers and Sanctuaries
Borestone Mountain Sanctuary
East Point Sanctuary
Hamilton Sanctuary
Josephine Newman Sanctuary
Mast Landing Sanctuary
Todd Audubon Sanctuary
c/o Maine Audubon
20 Gilsland Farm Road
Falmouth, ME 04105
(207) 781-2330

Fields Pond Audubon Center
216 Fields Pond Road
Holden, ME 04429
(207) 989-2591

Gilsland Farm Audubon Center
20 Gilsland Farm Road
Falmouth, ME 04105
(207) 781-2330

Hog Island Audubon Center
11 Audubon Road
Bremen, ME 04551
c/o Seabird Restoration Program
159 Sapsucker Woods Road
Ithaca, NY 14850
(607) 257-7308

Project Puffin Visitor Center
311 Main Street
Rockland, ME 04841
(May–Dec.) (207) 596-5566
(Jan.–April) (607) 257-7308

Scarborough Marsh Audubon Center
Route 9/Pine Point Road
Scarborough, ME 04074
(May–Sept.) (207) 883-5100
(Oct.–April) (207) 781-2330

Maryland-DC
State Office
Audubon Maryland-DC
2901 East Baltimore Street, Box 2
Baltimore, MD 21224
(410) 558-2473

Centers and Sanctuaries
Patterson Park Audubon Center
2901 East Baltimore Street, Box 2
Baltimore, MD 21224
(410) 558-2473

Pickering Creek Audubon Center
11450 Audubon Lane
Easton, MD 21601
(410) 822-4903

Minnesota
State Office
Audubon Minnesota
1 Water Street West, Suite 200
St. Paul, MN 55107
(651) 739-9332

Mississippi
State Office
Audubon Mississippi
285 Plains Road
Holly Springs, MS 38635
(662) 252-1155

Centers and Sanctuaries
Audubon Coastal Bird Survey
7001 Frank Griffin Road
Moss Point, MS 39563
(228) 475-0825

Strawberry Plains Audubon Center
285 Plains Road
Holly Springs, MS 38635
(662) 252-1155

Pascagoula River Audubon Center
7001 Frank Griffin Road
Moss Point, MS 39563
(228) 475-0825

Missouri
State Office
Audubon Missouri
301 Riverlands Way
West Alton, MO 63386
(636) 899-0090

Centers and Sanctuaries
Audubon Center at Riverlands
301 Riverlands Way
West Alton, MO 63386
(636) 899-0090

Wildcat Glades Conservation and Audubon Center
201 W. Riviera Drive, Suite A
Joplin, MO 64804
(417) 782-6287

Montana
State Office
P.O. Box 595
Helena, MT 59624
(406) 443-3949

Nebraska
State Office
Audubon Nebraska
P.O. Box 117
11700 SW 100th Street
Denton, NE 68339
(402) 797-2301

Centers and Sanctuaries
Iain Nicolson Audubon Center at Lillian Annette Rowe Bird Sanctuary
44450 Elm Island Road
Gibbon, NE 68840
(308) 468-5282

Spring Creek Prairie Audubon Center
P.O. Box 117
11700 SW 100th Street
Denton, NE 68339
(402) 797-2301

New Mexico
State Office
Audubon New Mexico
P.O. Box 9314
Santa Fe, NM 87504
(505) 983-4609

Centers and Sanctuaries
Randall Davey Audubon Center and Sanctuary
1800 Upper Canyon Road
Santa Fe, NM 87501
(505) 983-4609

New York
State Office
Audubon New York
2 Third Street, Suite 480
Troy, NY 12180
(518) 869-9731

Centers and Sanctuaries
Beaver Meadow Audubon Center
1610 Welch Road
North Java, NY 14113
(585) 457-3228

Buttercup Farm Audubon Sanctuary
Ramshorn-Livingston Audubon Center and Sanctuary
Rheinstrom Hill Audubon Center and Sanctuary
P.O. Box 1
Crarryville, NY 12521
(518) 325-5203

Constitution Marsh Audubon Center and Sanctuary
P.O. Box 174
Cold Spring, NY 10516
(845) 265-2601

Jamestown Audubon Center and Sanctuary
1600 Riverside Road
Jamestown, NY 14701
(716) 569-2345

Kaler's Pond Audubon Center
P.O. Box 865
Center Moriches, NY 11934
(631) 878-5576

Montezuma Audubon Center
P.O. Box 187
2295 State Route 89 North
Savannah, NY 13146
(315) 365-3580

Prospect Park Audubon Center
95 Prospect Park West
Brooklyn, NY 11215
(718) 287-3400

Theodore Roosevelt Sanctuary and Audubon Center
134 Cove Road
Oyster Bay, NY 11771
(516) 922-3200

North Carolina
State Office
Audubon North Carolina
400 Silver Cedar Court, Suite 240
Chapel Hill, NC 27514
(919) 929-3899

Centers and Sanctuaries
Donal C. O'Brien Jr. Audubon Sanctuary and Center at Pine Island
c/o Audubon North Carolina
300 Audubon Drive
Corolla, NC 27927
(252) 453-0603

North Dakota
State Office
Audubon Dakota
118 Broadway North, Suite 512
 Fargo, ND 58102
(701) 298-3373

Centers and Sanctuaries
Edward M. Brigham III Sanctuary
2646 90 R. Avenue SE
Spiritwood, ND 58481
(701) 298-3373

Frederick L. Wicks Prairie Wildlife Sanctuary
118 Broadway North, Suite 512
 Fargo, ND 58102
(701) 298-3373

Ohio
Centers and Sanctuaries
Aullwood Audubon Center and Farm
1000 Aullwood Road
Dayton, OH 45414
(937) 890-7360

Grange Insurance Audubon Center
505 West Whittier Street
Columbus, OH 43215
(614) 545-5475

Pennsylvania
State Office
Audubon Pennsylvania
1201 Pawlings Road
Audubon, PA 19403
(610) 666-5593

Centers and Sanctuaries
John James Audubon Center at Mill Grove
1201 Pawlings Road
Audubon, PA 19403
(610) 666-5593

South Carolina
State Office
Audubon South Carolina
336 Sanctuary Road
Harleyville, SC 29448
(843) 462-2160

Centers and Sanctuaries
Audubon Center and Sanctuary at Francis Beidler Forest
336 Sanctuary Road
Harleyville, SC 29448
(843) 462-2150

Silver Bluff Audubon Center and Sanctuary
4542 Silver Bluff Road
Jackson, SC 29831
(803) 471-0291

Texas
State Office
Audubon Texas
2904 Swiss Avenue
Dallas, TX 75204
(214) 370-9735

Centers and Sanctuaries
Coastal Sanctuaries
c/o Audubon Texas
2904 Swiss Avenue
Dallas, TX 75204
(214) 370-9735

Dogwood Canyon Audubon Center
1206 West FM 1382
Cedar Hill, TX 75104
(469) 526-1980

Mitchell Lake Audubon Center
10750 Pleasanton Road
San Antonio, TX 78221
(210) 628-1639

Sabal Palm Audubon Sanctuary
P.O. Box 5169
8435 Sabal Palm Road
Brownsville, TX 78523
(956) 541-8034

Trinity River Audubon Center
6500 Great Trinity Forest Way
Dallas, TX 75217
(214) 398-8722

Utah
Centers and Sanctuaries
Edward L. & Charles F. Gillmor Audubon Sanctuary and South Shore Preserve
3868 Marsha Drive
West Valley City, UT 84120
(801) 966-0464

Vermont
State Office
Audubon Vermont
255 Sherman Hollow Road
Huntington, VT 05462
(802) 434-3068

Centers and Sanctuaries
Grammas Island, Hen Island, Popasquash Island, Rock Island
c/o Audubon Vermont
255 Sherman Hollow Road
Huntington, VT 05462
(802) 434-3068

Green Mountain Audubon Center
255 Sherman Hollow Road
Huntington, VT 05462
(802) 434-3068

Washington
State Office
Audubon Washington
5902 Lake Washington Boulevard S.
Seattle, WA 98118
(206) 652-2444

Centers and Sanctuaries
Dungeness River Audubon Center
Railroad Bridge Park
2151 West Hendrickson Road
Sequim, WA 98382
(360) 681-4076

Seward Park Environmental and Audubon Center
5902 Lake Washington Boulevard S.
Seattle, WA 98118
(206) 652-2444

Wisconsin
Centers and Sanctuaries
Schlitz Audubon Nature Center
1111 East Brown Deer Road
Milwaukee, WI 53217
(414) 352-2880

AUDUBON CHAPTERS

Alabama
Birmingham Audubon Society
Cullman Audubon Society
Mobile Bay Audubon Society
Shoals Audubon Society
Tennessee Valley Audubon Society

Alaska
Anchorage Audubon Society
Arctic Audubon Society
Juneau Audubon Society
Kodiak Audubon Society
Prince William Sound Audubon Society

Arizona
Desert Rivers Audubon Society
Huachuca Audubon Society
Maricopa Audubon Society
Northern Arizona Audubon Society
Prescott Audubon Society
Sonoran Audubon Society
Tucson Audubon Society
White Mountain Audubon Society
Yuma Audubon Society

Arkansas
Arkansas River Valley Audubon

Society
Audubon Society of Central Arkansas
Audubon Society of North Central Arkansas
Garland County Audubon Society
Hot Springs Village Audubon Society
Little Red River Audubon Society
Northwest Arkansas Audubon Society
Tex-Ark Audubon Society
Three Rivers Audubon Society

California
Altacal Audubon Society
Buena Vista Audubon Society
Central Sierra Audubon Society
Conejo Valley Audubon Society
Eagle Lake Audubon Society
Eastern Sierra Audubon Society
El Dorado Audubon Society
Fresno Audubon Society
Golden Gate Audubon Society
Kern Audubon Society
Kerncrest Audubon Society
La Purisima Audubon Society
Laguna Hills Audubon Society
Los Angeles Audubon Society
Madrone Audubon Society
Marin Audubon Society
Mendocino Coast Audubon Society
Monterey Audubon Society
Morro Coast Audubon Society
Mount Diablo Audubon Society
Mount Shasta Area Audubon Society
Napa-Solano Audubon Society
Ohlone Audubon Society
Palomar Audubon Society
Palos Verdes/South Bay Audubon Society
Pasadena Audubon Society
Peregrine Audubon Society
Plumas Audubon Society
Pomona Valley Audubon Society
Redbud Audubon Society
Redwood Region Audubon Society
Sacramento Audubon Society
San Bernardino Valley Audubon Society
Santa Barbara Audubon Society
Santa Clara Valley Audubon Society
Santa Monica Bay Audubon Society
Sea and Sage Audubon Society
Sequoia Audubon Society
Sierra Foothills Audubon Society
Stanislaus Audubon Society
Tulare County Audubon Society
Ventura Audubon Society
Whittier Area Audubon Society
Wintu Audubon Society
Yolo Audubon Society
Yosemite Area Audubon Society

Colorado
Aiken Audubon Society
Arkansas Valley Audubon Society
Audubon Society of Greater Denver
Black Canyon Audubon Society
Boulder County Audubon Society
Evergreen Audubon Society
Fort Collins Audubon Society
Grand Valley Audubon Society
Platte and Prairie Audubon Society
Roaring Fork Audubon Society
Weminuche Audubon Society

Connecticut
Audubon Greenwich
Litchfield Hills Audubon Society
Mattabeseck Audubon Society

Menunkatuck Audubon Society
Naugatuck Valley Audubon Society
Potapaug Audubon Society
Quinnipiac Valley Audubon Society

Delaware
Delaware Audubon Society

District of Columbia
Audubon Society of the District of Columbia

Florida
Alachua Audubon Society
Apalachee Audubon Society
Audubon of Martin County
Audubon of Southwest Florida
Audubon of the Western Everglades
Audubon Society of the Everglades
Bay County Audubon Society
Choctawhatchee Audubon Society
Citrus County Audubon Society
Clearwater Audubon Society
Duval Audubon Society
Eagle Audubon Society
Flagler Audubon Society
Florida Keys Audubon Society
Four Rivers Audubon Society
Francis M. Weston Audubon Society
Halifax River Audubon
Hendry-Glades Audubon Society
Hernando Audubon Society
Highlands County Audubon Society
Kissimmee Valley Audubon Society
Lake Region Audubon Society
Manatee County Audubon Society
Marion Audubon Society
Oklawaha Valley Audubon Society
Orange Audubon Society
Peace River Audubon Society
Pelican Island Audubon Society
Ridge Audubon Society
Sanibel-Captiva Audubon Society
Santa Fe Audubon Society
Sarasota Audubon Society
Seminole Audubon Society
South Florida Audubon Society
Southeast Volusia Audubon Society
Space Coast Audubon Society
St. Johns County Audubon Society
St. Lucie Audubon Society
St. Petersburg Audubon Society
Tampa Audubon Society
Tropical Audubon Society
Venice Area Audubon Society
West Pasco Audubon Society
West Volusia Audubon Society

Kansas
Jayhawk Audubon Society
Kanza Audubon Society
Leavenworth Audubon Society
Northern Flint Hills Audubon Society
Smoky Hills Audubon Society
Southeast Kansas Audubon Society
Sperry-Galligar Audubon Society
Topeka Audubon Society
Wichita Audubon Society

Kentucky
Central Kentucky Audubon Society
Davies County Audubon Society
Frankfort Audubon Society
Henderson Audubon Society
Jackson Purchase Audubon Society
Little River Audubon Society
Louisville Audubon Society

Louisiana
Acadiana Audubon Society
Baton Rouge Audubon Society
Orleans Audubon Society

Maine
Downeast Audubon Chapter of Maine Audubon
Fundy Audubon Chapter of Maine Audubon
Merrymeeting Audubon Chapter of Maine Audubon
Mid-Coast Audubon Chapter of Maine Audubon
Penobscot Valley Audubon Chapter of Maine Audubon
Prouts Neck Audubon Society
Western Maine Audubon Chapter of Maine Audubon
York County Audubon Chapter of Maine Audubon

Guam
 Marianas Audubon Society

Hawaii
Hawaii Audubon Society

Idaho
Coeur d'Alene Audubon Society
Golden Eagle Audubon Society
Portneuf Valley Audubon Society
Prairie Falcon Audubon Society
Snake River Audubon Society

Illinois
Champaign County Audubon Society

Chicago Audubon Society
Decatur Audubon Society
John Wesley Powell Audubon Society
Lake County Audubon Society
Northwest Illinois Audubon Society
Peoria Audubon Society
Prairie Woods Audubon Society
Sinnissippi Audubon Society
Thorn Creek Audubon Society

Indiana
Amos Butler Audubon Society
Dunes-Calumet Audubon Society
Evansville Audubon Society
Knob and Valley Audubon Society
Potawatomi Audubon Society
Robert Cooper Audubon Society
Sassafras Audubon Society
South Bend-Elkhart Audubon Society
Stockbridge Audubon Society
Sycamore Audubon Society
Tippecanoe Audubon Society
Wabash Valley Audubon Society

Iowa
Big Bluestem Audubon Society
Cedar Rapids Audubon Society
Dubuque Audubon Society
Loess Hills Audubon Society
Prairie Rapids Audubon Society
Quad City Audubon Society
Southeast Iowa Audubon Society
Tallgrass Prairie Audubon Society
Upper Iowa Audubon Society

Kansas
Jayhawk Audubon Society
Kanza Audubon Society
Leavenworth Audubon Society
Northern Flint Hills Audubon Society
Smoky Hills Audubon Society
Southeast Kansas Audubon Society
Sperry-Galligar Audubon Society
Topeka Audubon Society
Wichita Audubon Society

Kentucky
Central Kentucky Audubon Society
Davies County Audubon Society
Frankfort Audubon Society
Henderson Audubon Society
Jackson Purchase Audubon Society
Little River Audubon Society
Louisville Audubon Society

Louisiana
Acadiana Audubon Society
Baton Rouge Audubon Society
Orleans Audubon Society

Maine
Downeast Audubon Chapter of Maine Audubon
Fundy Audubon Chapter of Maine Audubon
Merrymeeting Audubon Chapter of Maine Audubon
Mid-Coast Audubon Chapter of Maine Audubon
Penobscot Valley Audubon Chapter of Maine Audubon
Prouts Neck Audubon Society
Western Maine Audubon Chapter of Maine Audubon
York County Audubon Chapter of Maine Audubon

Maryland
Audubon Society of Central Maryland
Chesapeake Audubon Society
Prince George's Audubon Society
Southern Maryland Audubon Society

Michigan
Detroit Audubon Society
Michigan Audubon

Minnesota
Albert Lea Audubon Society
Audubon Chapter of Minneapolis
Austin Audubon Society
Brainerd Lakes Area Audubon Society
Central Minnesota Audubon Society
Duluth Audubon Society
Minnesota River Valley Audubon Chapter
Mississippi Headwaters Audubon Society
Prairie Lakes Audubon Chapter
St. Paul Audubon Society
Wild River Audubon Society
Zumbro Valley Audubon Society

Mississippi
Jackson Audubon Society
Mississippi Coast Audubon Society
Okatibbee Creek Audubon Society
Oktibbeha Audubon Society
Pine Woods Audubon Society

Missouri
Burroughs Audubon Society
Columbia Audubon Society
East Ozarks Audubon Society
Grand River Audubon Society
Greater Ozarks Audubon Society
Midland Empire Audubon Society
Ozark Gateway Audubon Society
Ozark Rivers Audubon Society
River Bluffs Audubon Society
Scenic Rivers Audubon Society
St. Louis Audubon Society

Montana
Bitterroot Audubon Society
Five Valleys Audubon Society
Flathead Audubon Society
Last Chance Audubon Society
Mission Mountain Audubon Society
Pintler Audubon Society
Sacajawea Audubon Society
Upper Missouri Breaks Audubon Society
Yellowstone Valley Audubon Society

Nebraska
Audubon Society of Omaha
Big Bend Audubon Society
Wachiska Audubon Society
Wildcat Audubon Society

Nevada
Bristlecone Audubon Society
Lahontan Audubon Society
Red Rock Audubon Society

New Jersey
Atlantic Audubon Society
Bergen County Audubon Society
Monmouth County Audubon Society
Washington Crossing Audubon Society

New Mexico
Central New Mexico Audubon Society
Mesilla Valley Audubon Society
Sangre de Cristo Audubon Society
Southwestern New Mexico Audubon Society

New York
Audubon Society of the Capital Region
Bedford Audubon Society
Bronx River-Sound Shore Audubon Society

Buffalo Audubon Society
Central Westchester Audubon Society
Chemung Valley Audubon Society
Delaware-Otsego Audubon Society
Eastern Long Island Audubon Society
Four Harbors Audubon Society
Genesee Valley Audubon Society
Great South Bay Audubon Society
Hudson River Audubon Society of Westchester
Huntington-Oyster Bay Audubon Society
Jamestown Audubon Society
New York City Audubon
North Fork Audubon Society
North Shore Audubon Society
Northern Catskills Audubon Society
Northern New York Audubon
Onondaga Audubon Society
Orange County Audubon Society
Putnam Highlands Audubon Society
Rockland Audubon Society
Saw Mill River Audubon Society
South Shore Audubon Society
Southern Adirondack Audubon Society
Sullivan County Audubon Society

North Carolina
Audubon Society of Forsyth County
Cape Fear Audubon Society
Elisha Mitchell Audubon Society
Great Smoky Mountains Audubon Society
High Country Audubon Society
Highlands Plateau Audubon Society
Mecklenburg Audubon Society
New Hope Audubon Society
T. Gilbert Pearson Audubon Society
Wake Audubon Society

North Dakota
Dakota Prairie Audubon Society
Fargo-Moorhead Audubon Society
Grand Forks Audubon Society

Ohio
Appalachian Front Audubon Society
Audubon Miami Valley
Audubon Society of Greater Cleveland
Audubon Society of Mahoning Valley
Audubon Society of Ohio
Black River Audubon Society
Black Swamp Audubon Society
Blackbrook Audubon Society
Canton Audubon Society
Clark County Audubon Society
Columbus Audubon
Dayton Audubon Society
East Central Ohio Audubon Society
Firelands Audubon Society
Greater Akron Audubon Society
Greater Mohican Audubon Society
President R.B. Hayes Audubon Society
Tri-Moraine Audubon Society
Western Cuyahoga Audubon Society

Oklahoma
Cleveland County Audubon Society
Deep Fork Audubon Society
Falconhead Audubon Society
Grand Lake Audubon Society
Indian Nations Audubon Society
Payne County Audubon Society
Tulsa Audubon Society

Oregon
Audubon Society of Corvallis
Audubon Society of Lincoln City

Audubon Society of Portland
Cape Arago Audubon Society
East Cascades Audubon Society
Kalmiopsis Audubon Society
Klamath Basin Audubon Society
Lane County Audubon Society
Rogue Valley Audubon Society
Salem Audubon Society
Siskiyou Audubon Society
Umpqua Valley Audubon Society

Pennsylvania
Allegheny Plateau Audubon Society
Appalachian Audubon Society
Audubon Society of Western Pennsylvania
Bartramian Audubon Society
Bucks County Audubon Society
Conococheague Audubon Society
Gifford Pinchot Audubon Society
Greater Wyoming Valley Audubon Society
Juniata Valley Audubon Society
Lehigh Valley Audubon Society
Lycoming Audubon Society
Northeast Pennsylvania Audubon Society
Presque Isle Audubon Society
Quittapahilla Audubon Society
Seneca Rocks Audubon Society
Seven Mountains Audubon Society
South Mountain Audubon Society
Tiadaghton Audubon Society
Valley Forge Audubon Society
Wyncote Audubon Society
York Audubon Society

South Carolina
Charleston Natural History Society
Columbia Audubon Society
Hilton Head Island Audubon Society
Piedmont Audubon Society
Waccamaw Audubon Society

South Dakota
Missouri Breaks Audubon Society
Prairie Hills Audubon Society

Tennessee
Cumberland-Harpeth Audubon Society
Warioto Audubon Society

Texas
Audubon Dallas
Bastrop County Audubon Society
Bexar Audubon Society
Big Country Audubon Society
Central Texas Audubon Society
Coastal Bend Audubon Society
El Paso Trans Pecos Audubon Society
Fort Worth Audubon Society
Golden Triangle Audubon Society
Houston Audubon Society
Huntsville Audubon Society
Llano Estacado Audubon Society
Monte Mucho Audubon Society
Prairie and Timbers Audubon Society
Rio Brazos Audubon Society
Rio Grande Delta Audubon Society
Texas Panhandle Audubon Society
Travis Audubon Society
Twin Lakes Audubon Society
Tyler Audubon Society

Utah
Bridgerland Audubon Society
Great Salt Lake Audubon Society
Red Cliffs Audubon Society
Wasatch Audubon Society

Vermont
Ascutney Mountain Audubon Society
Green Mountain Audubon Society
Northeast Kingdom Audubon Society
Otter Creek Audubon Society
Rutland County Audubon Society
Southeastern Vermont Audubon Society
Taconic Tri-State Audubon Society

Virginia
Audubon Society of Northern Virginia
Cape Henry Audubon Society
Northern Neck of Virginia Audubon Society
Northern Shenandoah Valley Audubon Society
Richmond Audubon Society
Virginia Beach Audubon Society

Washington
Admiralty Audubon Society
Black Hills Audubon Society
Blue Mountain Audubon Society
Central Basin Audubon Society
Eastside Audubon Society
Grays Harbor Audubon Society
Kitsap Audubon Society
Kittitas Audubon Society
Lower Columbia Basin Audubon Society
North Cascades Audubon Society
North Central Washington Audubon Society
Olympic Peninsula Audubon Society
Palouse Audubon Society
Pilchuck Audubon Society
Rainier Audubon Society
San Juan Islands Audubon Society
Seattle Audubon Society
Skagit Audubon Society
Spokane Audubon Society
Tahoma Audubon Society
Vancouver Audubon Society
Vashon-Maury Island Audubon Society
Whidbey Audubon Society
Willapa Hills Audubon Society
Yakima Valley Audubon Society

West Virginia
Mountaineer Audubon Society
Potomac Valley Audubon Society

Wisconsin
Aldo Leopold Audubon Society
Chequamegon Audubon Society
Coulee Region Audubon Society
Fond du Lac County Audubon Society
Gaylord Nelson Audubon Society
Green-Rock Audubon Society
Hoy Audubon Society
Lakeland Audubon Society
Madison Audubon Society
Milwaukee Audubon Society
Northeastern Wisconsin Audubon Society
Sheboygan County Audubon Society
Winnebago Audubon Society
Wisconsin Metro Audubon Society

Wyoming
Bighorn Audubon Society
Cheyenne-High Plains Audubon Society
Laramie Audubon Society
Meadowlark Audubon Society
Murie Audubon Society
Red Desert Audubon Society

Editor: Martha Harbison
Creative Director: Kevin Fisher
Managing Editor: Jerry Goodbody
Photography Director: Sabine Meyer
Production Director: Heidi DeVos
Art Assistant: Mike Fernandez
Photo Assistant: Camilla Cerea
Contributing Writer: Jesse Greenspan
Designer: Caren Rosenblatt

Credits: (Cover) David Alan Harvey/
National Geographic Creative; (inside front cover-page 1) Tom Fowlks; (2) Kim Hubbard; (3) Paul Souders/WorldFoto; (5) Connor Stefanison; (6-7) Joel Sartore; (8) Connor Stefanison; (9) Steven J. Kazlowski; (10) Peter and Maria Hoey; (14-15) Connor Stefanison; (16) Stamen Design; (17) cover illustration by Charis Tsevis with photo reference by Daniel Candal/Getty Images; (18, from top) Bryan Mullennix/Tetra Images/Corbis; Scott Gibson; (19 from top) Accurat; Peter Frank Edwards/Redux; (20-21) Cameron Davidson/Corbis; (22) Russell A. Graves; (23, from top) Andrew Engilis, Jr.; Michael Forsberg; (24-25) Cristina Rutter; (26, from top) Francois Portmann; Joel Sartore; (27, from top) John Huba; Rob Palmer; (28-29) Cheryl Arena; (30, from top) U.S. Fish and Wildlife Service; NASA image by Jeff Schmaltz, MODIS Rapid Response Team; (31, from top) Florian Schulz; Karen A. Westphal; (32-33) Michael Lundgren; (34, from top) Peter McBride/National Geographic Creative; Joel Sartore; (35, from top) Mike Reagan; Carrie Salyers/Louisiana Department of Wildlife & Fisheries; (36-37 and 38-39) Brad Wilson; (40-41 and 42-43) Joel Sartore; (44) Courtesy Toyota TogetherGreen; (45) David Bernstein (3); (47) Joel Sartore; (49) Carly Feingold; (51) Stephen Lam/Reuters/Corbis; (60) Andrew Colopy/Cobalt Office; (back cover) Robert Wright

Printed using vegetable inks on paper containing 30% post-consumer recycled fiber.

Board of Directors
Chair of the Board
David B. Ford

Vice-Chairs
David B. Hartwell
Allen J. Model
David Roux

Treasurer
David B. Hartwell

Secretary
Kristi Patterson

Directors
Jane Alexander
Karim Al-Khafaji
Peter A. Alpert
Leigh Altadonna
Susan Bell
Coleman P. Burke
Mary McDermott Cook
Michele Crist
Alan R. Dolan
Joseph H. Ellis
Jeffrey Goodby
James C. Greenwood
Joy Hester
Stephanie Little
Alexis Maybank
Hector E. Morales, Jr.
Terry L. Root
Ajay Shah
Hugh Simmons
Marina Skumanich
Jack Stewart
Stephen Tan
Margaret Walker
Alexander E. Zagoreos

President and CEO
David Yarnold
Vice Presidents
Donal O'Brien Chair in Bird Conservation and Public Policy
Glenn Olson

Matthew Anderson
John Beavers
Chris Canfield
Diane Clifford
Erin Crotty
Mike Daulton
Eric Draper
Gail Gatton
Heather Hahn
Mary Beth Henson
Allison Holloran
Stewart Hudson
Mark Jannot
Marshall Johnson
Kim Keller
Brett Kincaid
Stephen W. Kress
Marian Langan
Gary Langham
Anne Lieberman
Susan Lunden (COO)
Brigid McCormack
Douglas Meffert
Peg Olsen
Kevin Pierson
Sarah Porter
Andrew Roos
Joseph Ryan
Jack Stewart
Lorraine Sciarra
Marc Scollo
Michael Sutton
Chandra Taylor Smith
Lynn Tennefoss
Brian Trusty
Peter Vincent
Phil Wallis
Nils Warnock
James Woods

Like Audubon, citizen science in the U.S.
runs back more than a century. Now we're using
it to tackle 21st century challenges.

**Chan Robbins, 96, still uses these 60-year-old binoculars while birding.
Robbins is the creator of the North American Breeding Bird Survey,
one of the main citizen science projects that underpin Audubon's
new report on climate change and birds.**

